the Pine Whispers of 1960

Edith Louise Ackerman
1960

FW needs

ALLEN COUNTY PUBLIC LIBRARY
3 1833 06683 1816

GC
977.102
AS35AC,
1960

Editor: Robert Miller

Assistant Editor: Patricia Polcha

Business Manager: Lawrence Fulk

Associate Editors: Lou Ann Blackstone,

Rosalyn Callahan, Patricia Kidney,

Mary Robertson, Chet Stark,

Carol Thomas

Artwork and Cover Design: Sally Rauber

Ashland College

Pine Whispers

Ashland

College

Ashland

Ohio

Of 1960

DEDICATION

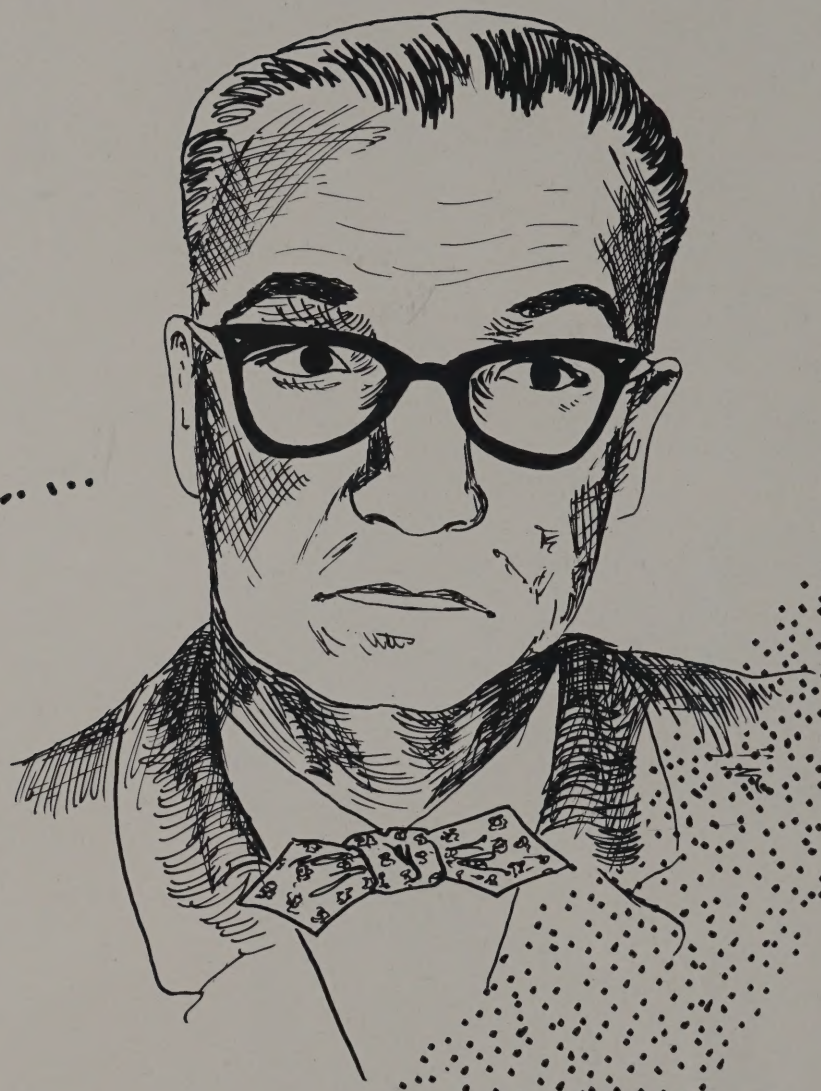

Arthur P. Petit

We, the yearbook staff, have chosen as the dedicatee of the 1960 Pine Whispers, a man who has served the college for the past 18 years. During these years he has been not only a member of the administration but also a friend of the students. He has publicized the college to a large audience and encouraged high caliber students to attend. He has helped students to plan their college careers and to see the culmination of their plans. He has served the college in many capacities including Alumni Field Secretary, Director of Public Relations, and Director of Admissions. It is therefore with gratitude and praise that we dedicate the 1960 Pine Whispers to Mr. Arthur Petit.

TABLE OF CONTENTS

Faculty
and
Administration .....Page 33

Students
and
Organizations .....Page 53

Athletics .....Page 133

MYERS HALL

MYERS HALL DEDICATION

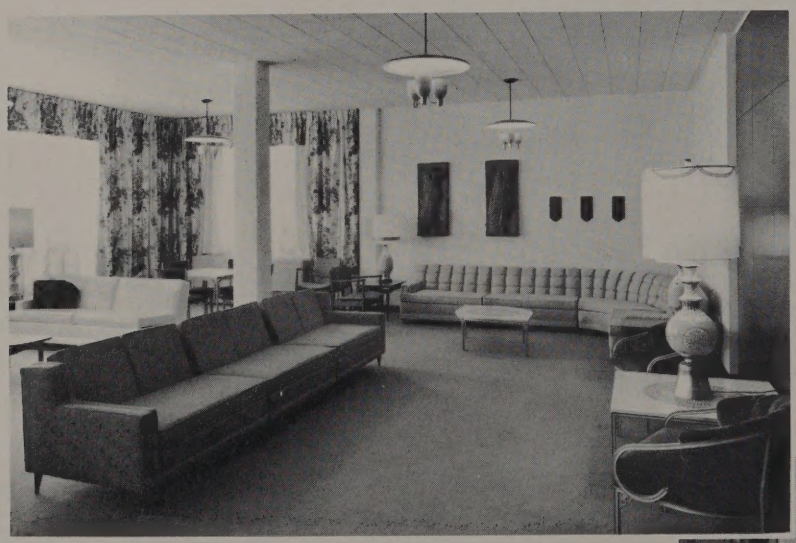

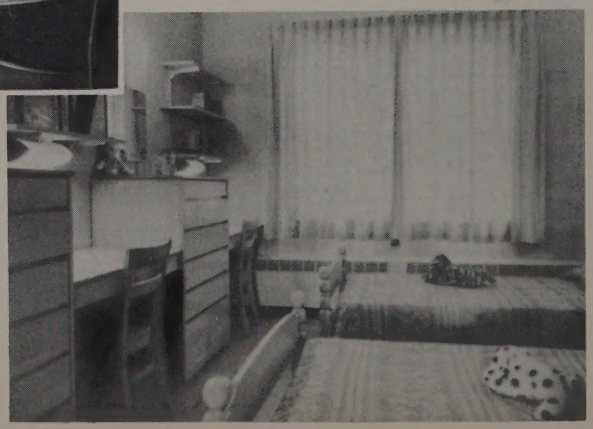

Laying the Corner Stone

The Reception

HOMECOMING

W. A. A., First Prize

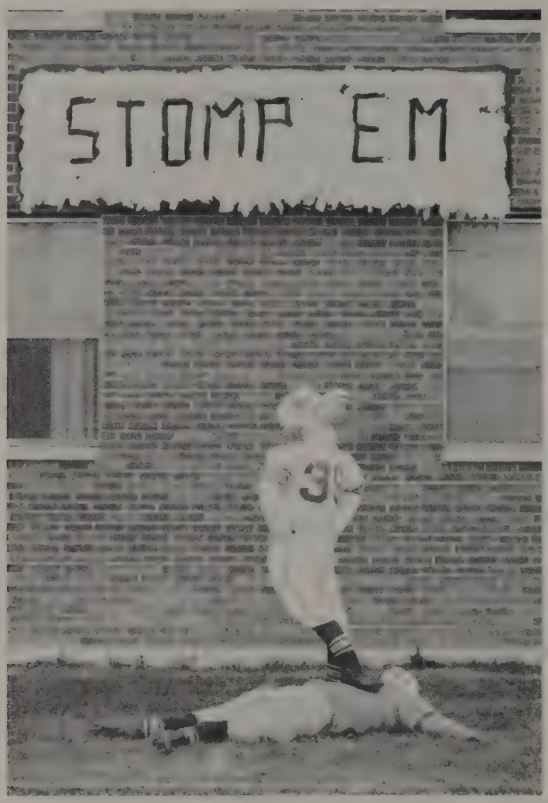

Jacobs Hall's entry

Musicaglia

Gospel Team, Third Prize

Early hours of the morning . . .

FESTIVITIES

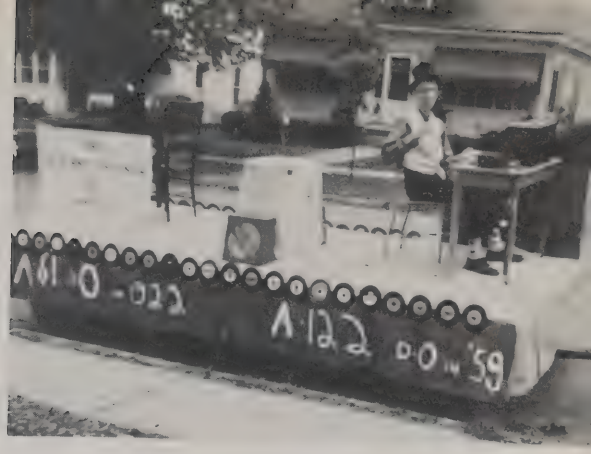

Monitors

Phi Sigma Chi

Y. W. C. A.

Footlighters, Second Prize

Myers Hall's contribution

QUEEN ANN and HER COURT

See how it's done Chuck?

Royalty

Queen Ann.

Attendants Beth and Bev

Carolyn Leedy, 1958 Queen

"The happy wanderers."

Step high!

Got that beat?

"Visiting firemen."

SEMINARY BUILDING

MUSIC BUILDING

JACOBS HALL

A DOLL'S HOUSE

PARENTS' DAY

CHRISTMAS ON THE HILLTOP

Twinkle, twinkle little star.

Jingle Bells . . .

Circle K Christmas float.

Before and

Merry Christmas—come on in!

After

When do we start?

Hey Santa, is this all?

The "saints" go marching.

What are we waiting for?

Two different worlds.

The music man.

CHOIR

"Ummm, good."

"Look! I'm flying."

A man's world.

Dear, I miss you so.

Hold that note.

"Will it fit."

TOUR

Werewolf strikes again.

You shouldn't snoop.

Out of sight, out of mind.

"Looks comfortable doesn't he?"

MACBETH

Terry Smith as MacDuff.

The three witches and Hecate.

Miss Jenkins gives last minute instructions to Bill Hildreth and Betty Kennedy.

Bill Hildreth and Betty Kennedy.

Carl Leedy as Duncan.

Sanford Spotts as Malcolm.

MOTHERS'

The President speaks.

The protective shield?

Buttons and Bows.

Reuben, Reuben.

Tiptoe through the tulips.

WEEKEND

Fun 'N Fashion

On the beach.

All American

Best foot forward.

Latest in spring fashions.

MAY DAY 1959

Queen Carolyn Tate and her court.

Mental flight around the world.

Flinging the Highland fling!

Traditional May Pole dance.

Look Ma. I can fly!

Friend or foe?

MIDSUMMER NIGHT'S DREAM

Love is blind.

A better door than a window.

Puck and a fairy.

Virginia Sorensen

Tibor J. Bebek

Zelma George

STUDENT-FACULTY LECTURERS

Eugene Jemison

Christian Emphasis Week
Speaker: Gordon H. Clark

Dr. K. C. Wu

Cleveland Playhouse

Richard Ellsasser

Artur Rubinstein

CONCERT

LECTURE

Ernest K. Lindley

Gerard Souzay

Oberlin Wind Ensemble

ALLEN HALL

MILLER HALL

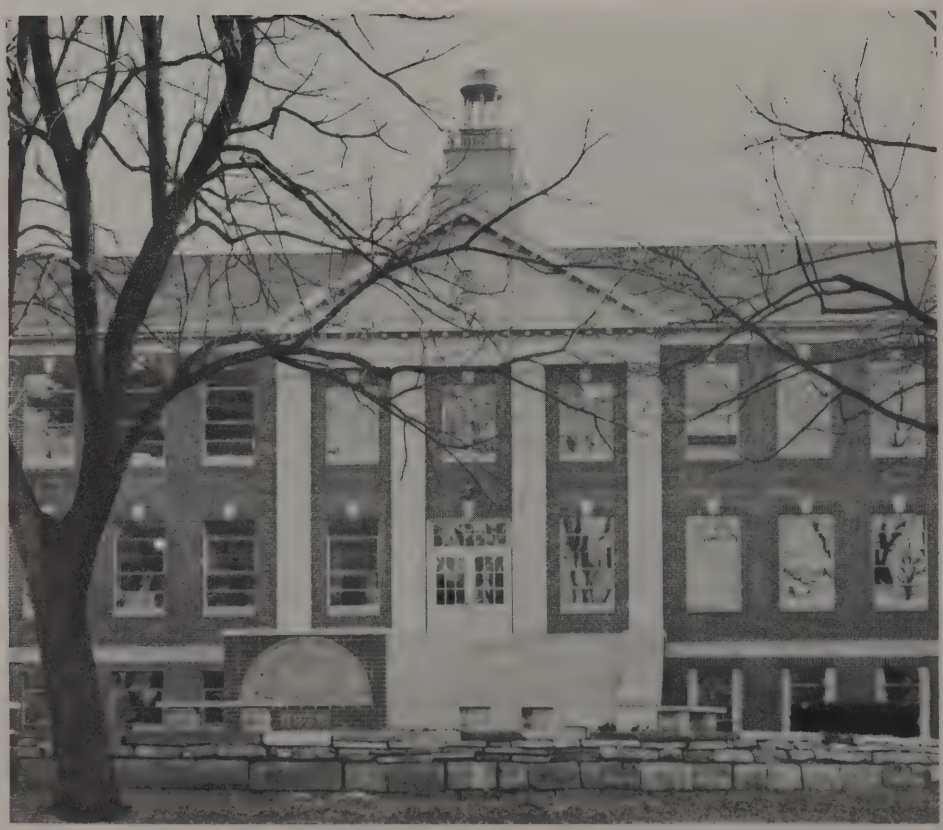

FOUNDERS HALL

Whose deal?

Intellectuals?

Pizza party

CAMPUS LIFE

Like wild, man!

Long way home

Bitter?

The Goat

Oh, to be a
Frosh again

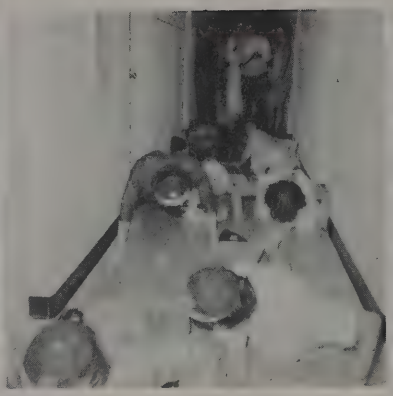

Down and out.

DORM

LIFE

Big man on campus.

Mental patient

Midnight snack.

Ken Seib receives the Woodrow Wilson Fellowship Award.

The Last Mile

Memorial Chapel

Faculty And Administration

Ashland College

President

Glenn L.

Clayton

Since 1948, when he became the administrative head of Ashland College, Dr. Glenn L. Clayton has given capable guidance and leadership to Ashland College. Through his tireless efforts, the campus has grown—not only in terms of an extensive building program—but also scholastically and in the development of good Christian attitudes, giving students the opportunity to grow into mature and responsible citizens.

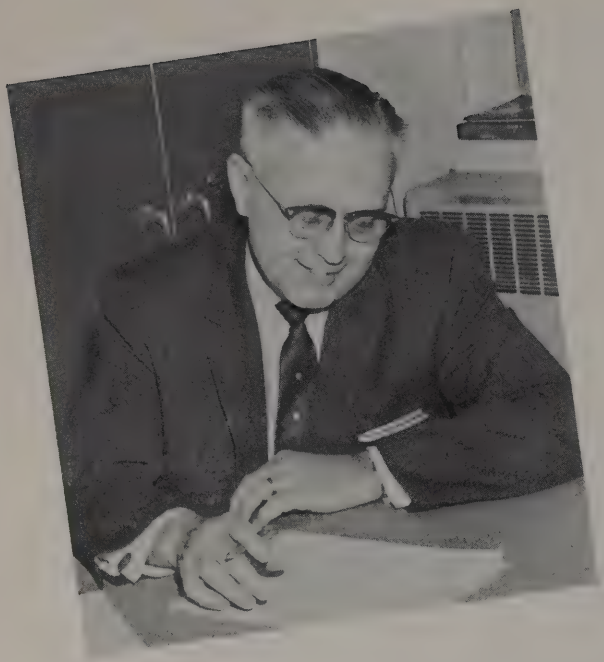

Dean Of College

Leslie E. Lindower

THE

Dean Of Seminary

Delbert B. Flora

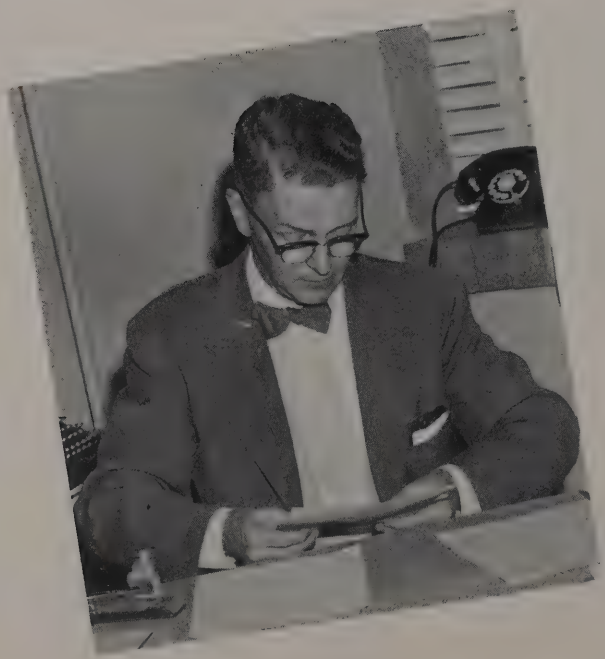

Dean Of Special Studies

Arthur B. Gorsuch

DEANS

Dean Of Students

George M. Guiley

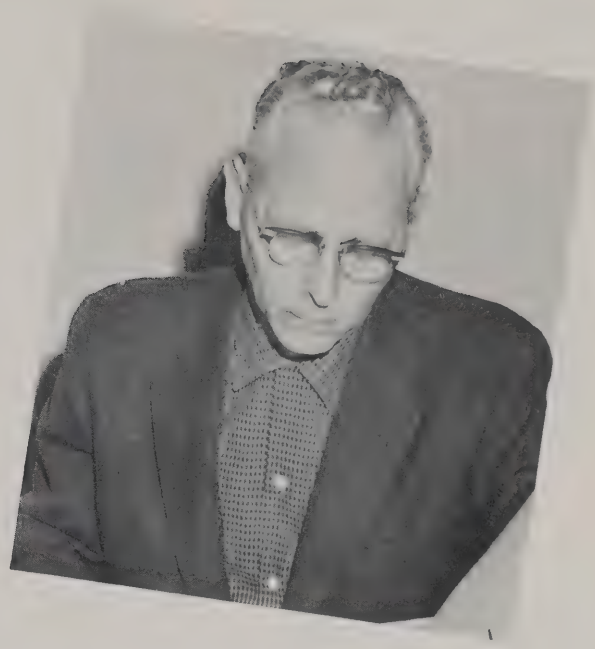

Dean Of Men

William Mast

Dean Of Women

Mary Alice Dafler

May Pyle Andrews, M. A.
English

Bernice A. Batchelder, M. A.
Elementary Education

Raymond W. Bixler, Ph. D.
History

PROFESSORS

Edwin Boardman, Th. M.
Church History

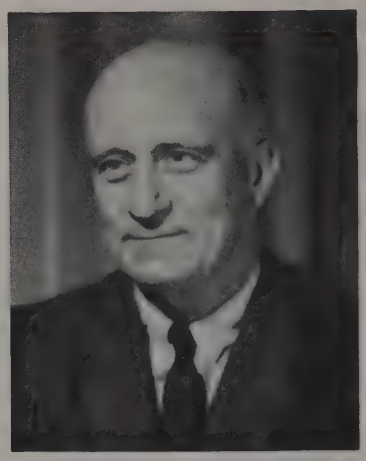

George H. Donges, M. A.
Physical Education
Head of Department

Alice C. Ferguson, Ph. D.
Classical and Modern
Languages, Head of
Department

J. Ray Klingensmith, Th. B.
English Bible

Eunice Koontz
Education

David Lloyd, M. B. A.
Business Administration
Head of Department

Maurice Newkirk, Ph. D.
Biology, Head of
Department

Calvin Rogers, Mus. M.
Music, Head of Department

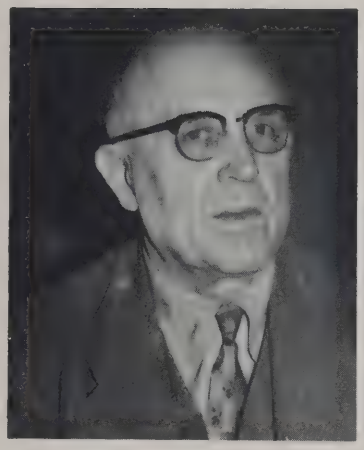

Paul Saleste, Ph. D.
Psychology

Arthur Stuntz, Ph. D.
English, Head of
Department

Thomas Van Osdall, M. S.
Chemistry

Lulu Wood, B. S. in L. S.
Librarian

Robert W. Brownson, M. A.
Education

Dorothy I. Carpenter, M. A.
Mathematics

Oliver L. Chorpening, M. A.
Education

ASSOCIATE PROFESSORS

Robert W. Froelich, M. M.
Public School Music

Gloria Holmes, M. A.
Elementary Education

Gerald MacKellar, A. B.
History

Wilber Miley, M. R. E.
Speech

Christine Miller, M. F. A.
Art

Charles Munson, Th. M.
Practical Theology

Louis Pete, Mus. D.
Music Education

Vernon Reeder, M. A.
Music

Paul Schwartz, M. A.
Accounting

Bruce C. Stark
Bible

Edward Stipe, B. D.
Philosophy

Harry Weidenhamer, M. S.
Chemistry, and Head of Department

Alice G. Wilson
Speech

Edwin T. Beadle, M. Ed.
Romance Language

Martha E. Graham
Home Economics

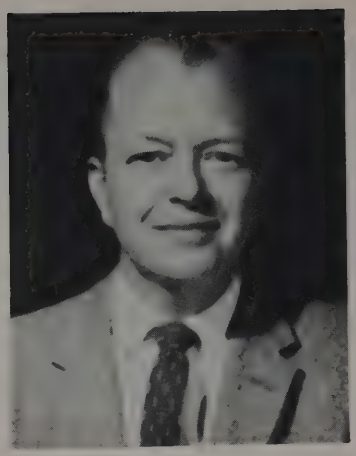

Andrew P. Gregersen
Voice and Theory of Music

ASSISTANT PROFESSORS

Virginia M. Jenkins
Speech

George D. Marble
Business Administration

Fred Martinelli
Head Football Coach

Alan G. Poorman
Physics and Mathematics

Donald J. Rett
Sociology

Ruth Rosenberry
Secretarial Studies

Stephen W. Simon
Biology

INSTRUCTORS

Duane Benton
Physical Science

Bessie Bixler
Botany

Jane N. Bognaird
Home Economics

Glen D. Coons
English

Harriette R. Geisinger
Physical Education

Philip K. Meany
Art

Elizabeth Pastor
Piano

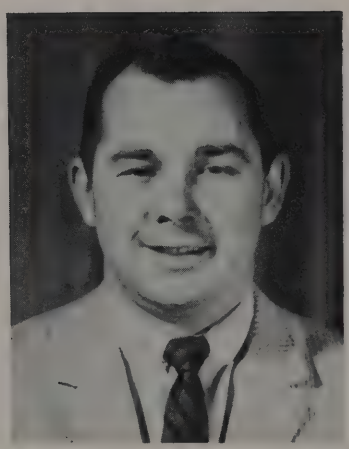

Robert Stokes
Physical Education

Mabel Zehner
Organ

Robert M. Adams
Business Manager

Ray Ballou
College Examiner

Harold S. Clarke
Registrar

George D. Fischer
Assistant Business Manager

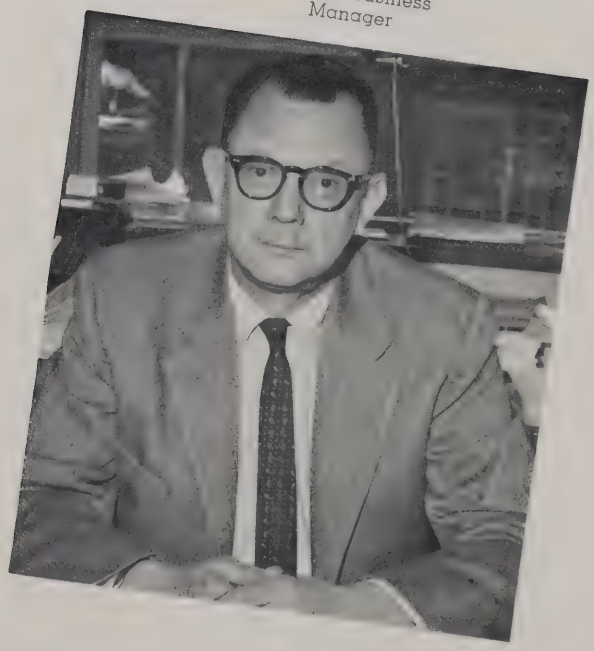

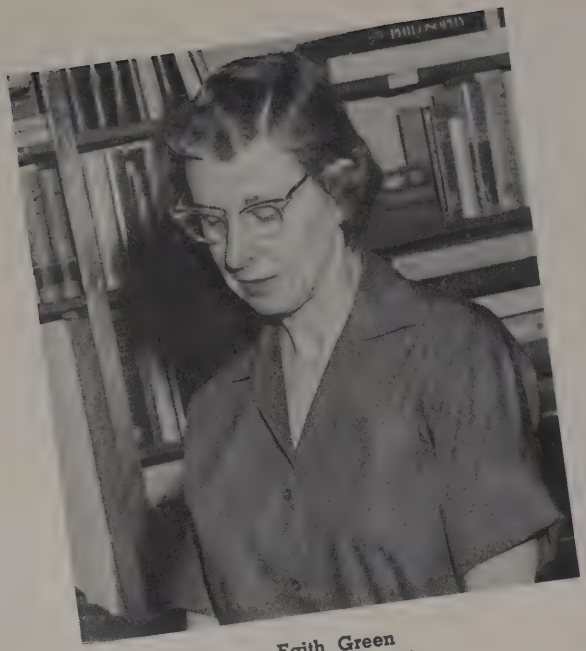

Faith Green
Circulation Librarian

Giles Krueger
Assistant Director of Admissions

Virgil E. Meyer
Director of Church Relations

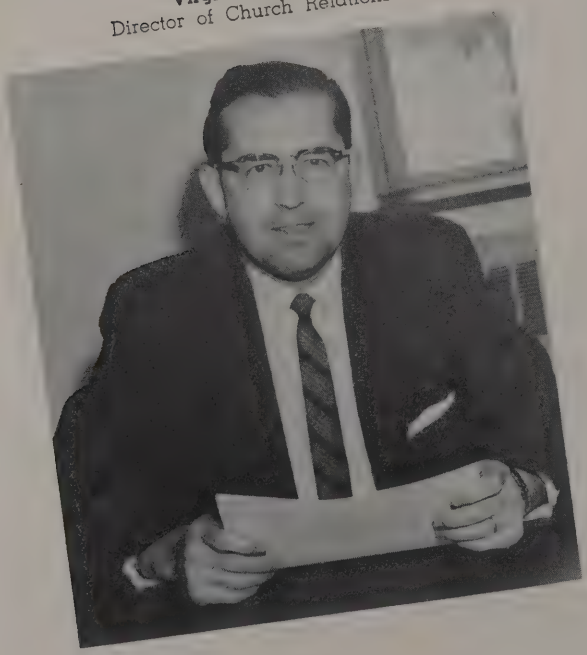

E. P. Lersch
Director of Public Relations

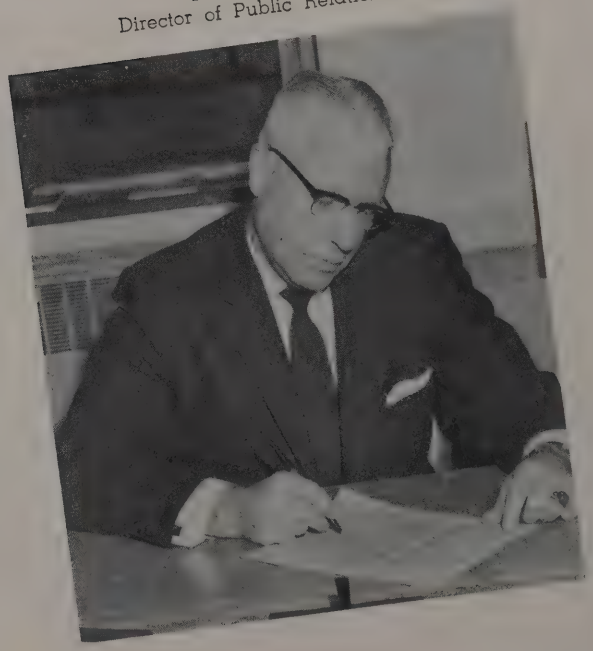

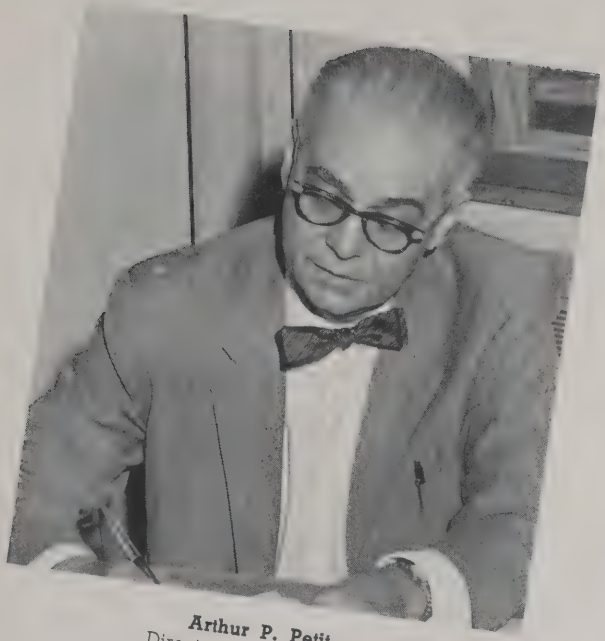

Arthur P. Petit
Director of Admissions

Samuel Richmond
Director of Development and
Alumni Representative

Helen Shively
Reference Librarian

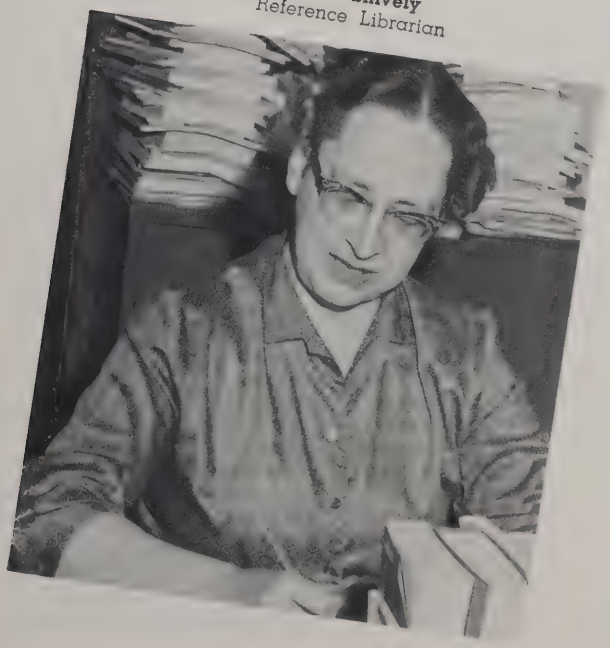

Donald E. Terry
Recorder and Assit. Registrar

H. Winifred Carroll
Secretary to Dean Of Students

Shirley Poff, E. Mae Abels, and Hilda Grim
Employees in Business Office

Frances Porter
Secretary to Dean Of Special Studies

Ethel Storey
Secretary to Director of Church Relations

Erma Wright and Marilyn Haas
Secretaries to Development and Alumni Offices

Alma Tyner
Secretary to
Admissions Office

Wanda Heter
Secretary and Mail Clerk

Barbara Long and Sue Kuns
Clerks in Registrar's Office

Kate Clause and Ruth Davies
Student Union Personnel

Marguerite Knight
College Nurse

Donna Ambrose
Secretary to Dean of College

Dorothy Kime
Dietician

Mrs. Spear

HOUSEMOTHERS

Mrs. Smith

Mrs. Whetstons

In Memory

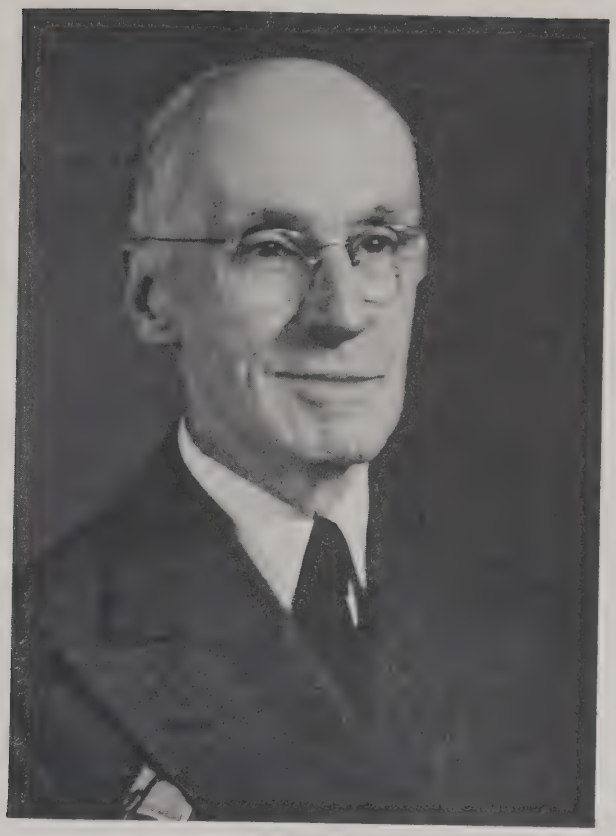

Dr. William D. Furry

Doctor William Davies Furry, former President of Ashland College and Professor of Philosophy, died in December 1959, at the age of 85. He had devoted his entire life to service as a teacher of young people and as a minister of the Brethren Church.

A recognized authority in the field of philosophy, he had written numerous books and articles on the subject and possessed one of the best collections of philosophical books in this area.

Doctor Furry came to Ashland College in 1900 to teach, and from 1911 to 1919 he served as President. After this he spent 14 years first as Dean, then as President of Shorter College, in Georgia.

He returned north to the Brethren ministry, serving a number of churches with distinction. After the death of Mrs. Furry, he returned to Ashland College in 1943, as Professor of Philosophy and remained active until 1957 when he was retired with the title of Professor Emeritus.

Students And Organizations

Ashland College

Left to right: Bill Hildreth, Sandra Stauffer, Dave Dillon, Barbara Stahly, Carol Thomas, Ken Mundorf.

SENIOR CLASS

President ..... Dave Dillon
Vice-President ..... Ken Mundorf
Secretary ..... Carol Thomas
Treasurer ..... Sandy Stauffer
Chaplain ..... Bill Hildreth
Social Committee ..... Barbara Stahly
Mike Shelley

Edith Louise Ackerman
Perrysville, Ohio
Bachelor of Arts

Marian Purdy Adkins
Mount Gilead, Ohio
Bachelor of Science in Education

Carolyn Arnold
Polk, Ohio
Bachelor of Science in Education

Margaret Atterholt
Ashland, Ohio
Bachelor of Science in Education

Stanley Becker
Orrville, Ohio
Bachelor of Science in Education

Sara Marie Bell
Beaver Falls, Pennsylvania
Bachelor of Science in Education

Sarah Emswiller Boardman
Woodstock, Virginia
Bachelor of Science in Education

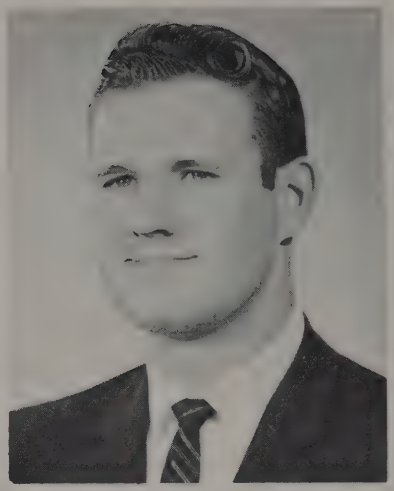

Walter S. Bodley, Jr.
Mansfield, Ohio
Bachelor of Arts in Business

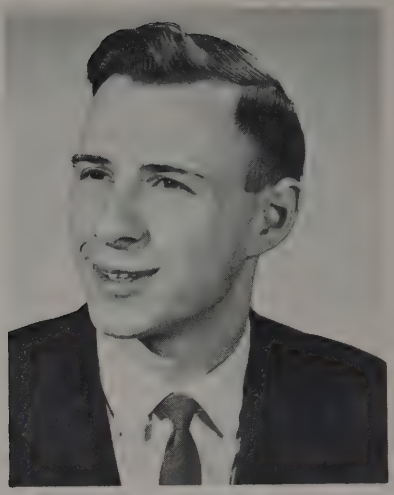

Larry L. Bolinger
North Manchester, Indiana
Bachelor of Arts

James E. Bowers
Orrville, Ohio
Bachelor of Science

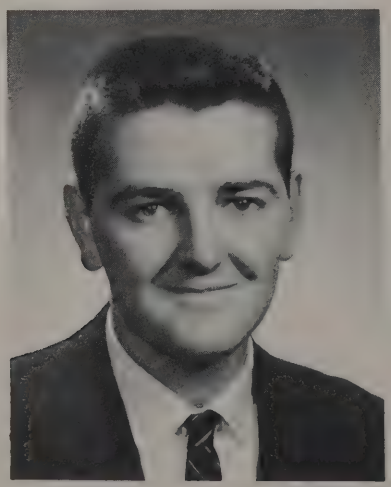

Dick L. Boyd
Ashland, Ohio
Bachelor of Science in Education

Marilee Branaman
Mount Gilead, Ohio
Bachelor of Science in Education

Roberta Brehm
North Olmsted, Ohio
Bachelor of Music

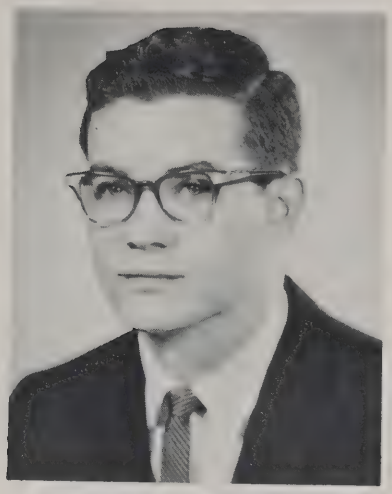

William C. Broderick
Shelby, Ohio
Bachelor of Science in Business

James A. Brown
Plymouth, Ohio
Bachelor of Science

John Brunn
Mansfield, Ohio
Bachelor of Science in Business

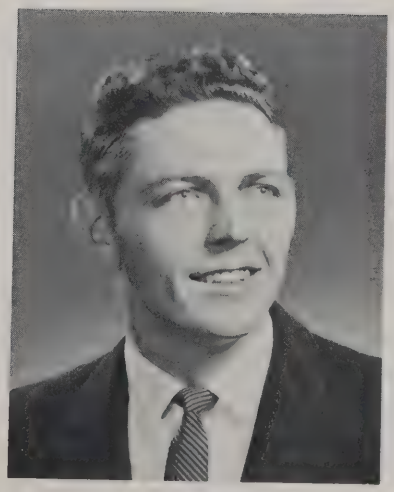

William Burkett
Beach City, Ohio
Bachelor of Science in Education

Rosalyn K. Callahan
Brookville, Ohio
Bachelor of Science in Education

Harley Campbell
New London, Ohio
Bachelor of Science in Education

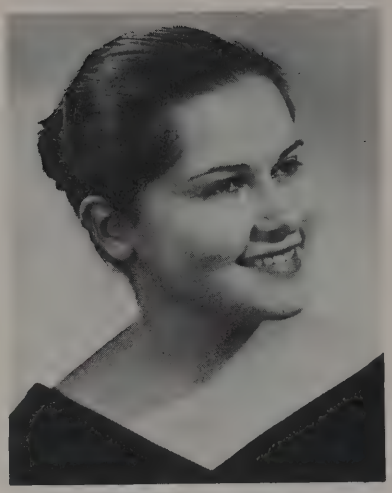

Marie S. Campbell
New London, Ohio
Bachelor of Science in Education

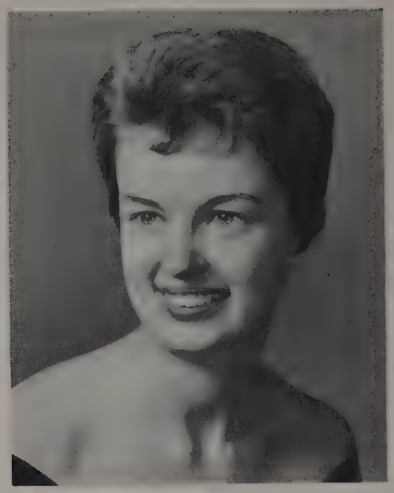

Jean Church
Morral, Ohio
Bachelor of Science in Education

Lewis M. Cortes
Lorain, Ohio
Bachelor of Arts

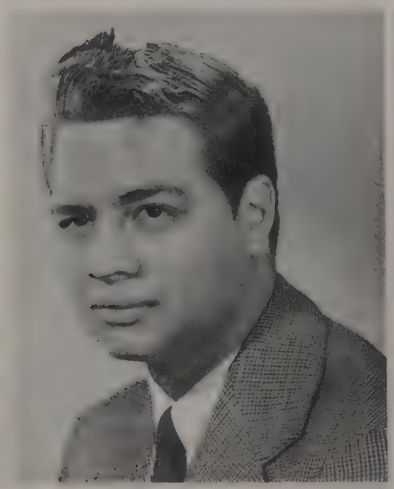

Marilyn Covert
Ashland, Ohio
Bachelor of Science in Education

David Cunningham
Ashland, Ohio
Bachelor of Science

Mary Dalrymple
Fredericktown, Ohio
Bachelor of Science in Education

Richard N. Davis
Mansfield, Ohio
Bachelor of Arts

James Decker
Galion, Ohio
Bachelor of Science in Education

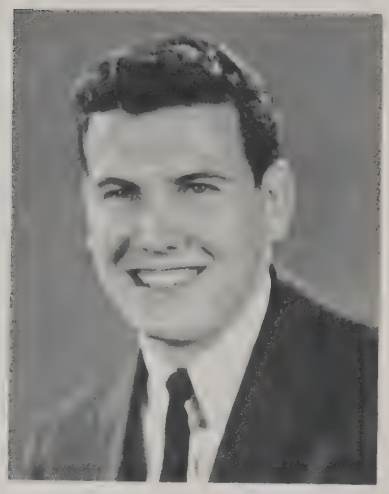

Ruth Diffenderfer
Lanark, Illinois
Bachelor of Music

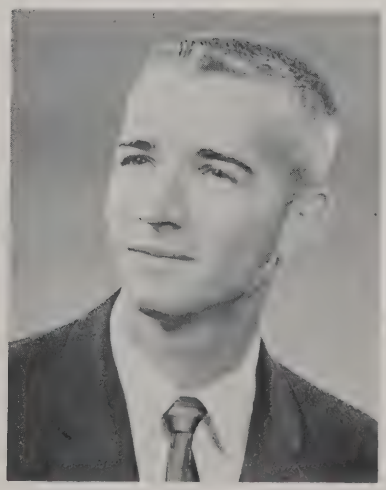

David Dillon
Ashland, Ohio
Bachelor of Science

Lonnie R. Eagle
Ashland, Ohio
Bachelor of Science in Education

Robert Earnest
Mansfield, Ohio
Bachelor of Science in Business

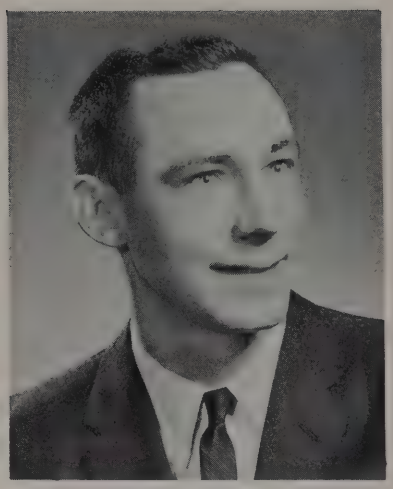

Eugene Emery
Perrysville, Ohio
Bachelor of Science in Business

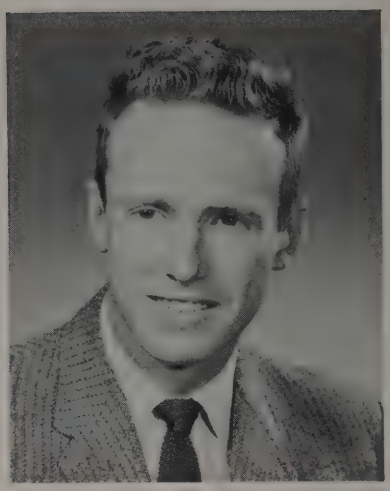

Edward E. Everstine
Jeromesville, Ohio
Bachelor of Arts

Gary Fagert
Nova, Ohio
Bachelor of Science in Education

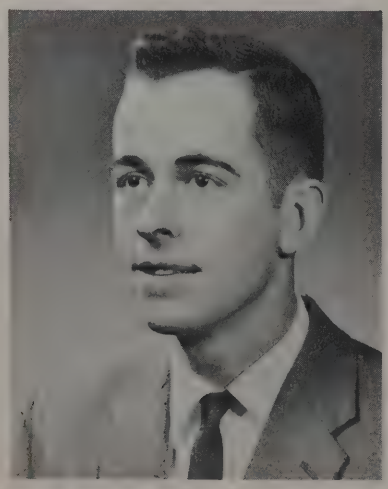

Lawrence R. Fulk
Ashland, Ohio
Bachelor of Science in Business

Helen Fultz
Ashland, Ohio
Bachelor of Science in Education

Sonja Funkhouser
Perrysville, Ohio
Bachelor of Science in Education

Russell B. Gibson
Ashland, Ohio
Bachelor of Science in Business

Donald J. Grabach
Plymouth, Ohio
Bachelor of Science in Education

William T. Hansen
Ashland, Ohio
Bachelor of Science in Education

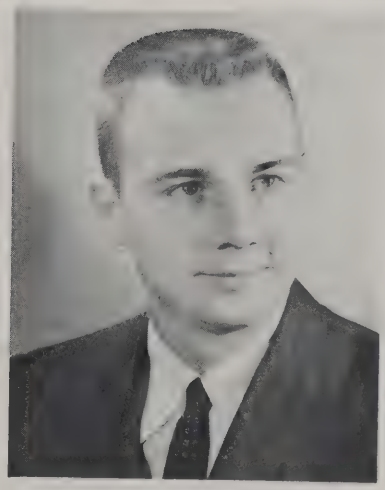

Andrew Hanson
Wooster, Ohio
Bachelor of Science in Business

Mary Lou Henderson
Ashland, Ohio
Bachelor of Science in Education

Richard E. Herold
Mansfield, Ohio
Bachelor of Music

Gene Hollinger
Mt. Lebanon, Ohio
Bachelor of Arts

Ann Hootman
Polk, Ohio
Bachelor of Music

Neale M. Horwedel
Huron, Ohio
Bachelor of Science in Education

Janet Sue Huffman
Mansfield, Ohio
Bachelor of Arts

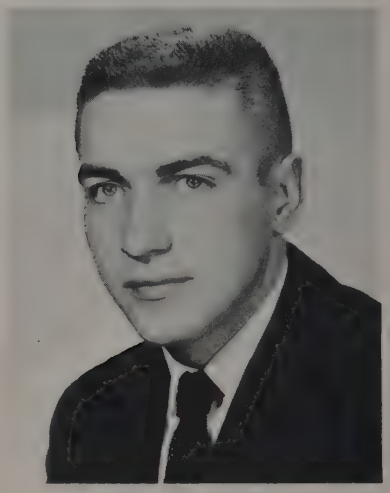

Errol Lynn Jacobs
Baltic, Ohio
Bachelor of Science

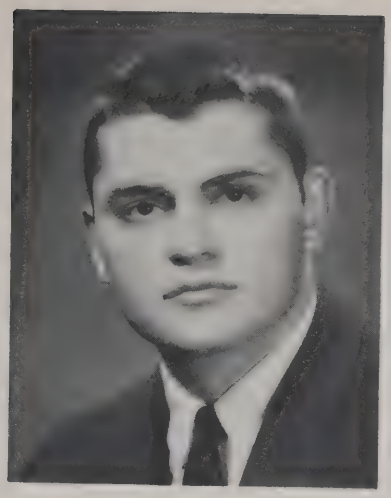

Burk Jisa
Mansfield, Ohio
Bachelor of Science in Business

Sue Kim
Pusan, Korea
Bachelor of Music

Thomas L. Kiste
Ashland, Ohio
Bachelor of Science in Business

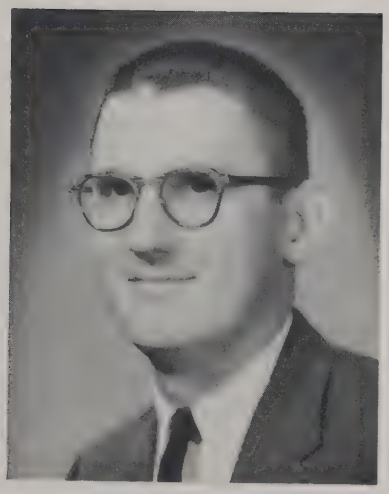

William Kocsovsky
Galion, Ohio
Bachelor of Science in Education

Carol N. Kuchenbecker
Polk, Ohio
Bachelor of Music

Robert J. Leedy
Shreve, Ohio
Bachelor of Science in Education

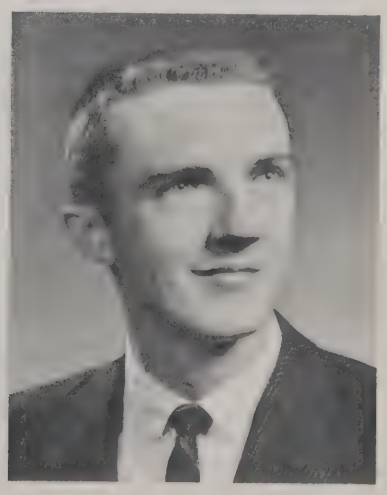

Elizabeth Loewer
Amherst, Ohio

Elizabeth Lower
~~Medina, Ohio~~
Bachelor of Science in Education

Louise,
The feeling is mutual. I do had it couldn't have been another semester.
Liz

Barbara Ann Long
Ashland, Ohio
Bachelor of Science in Education

Bruce J. Mann
Seville, Ohio
Bachelor of Science

Charles Marchant
Mansfield, Ohio
Bachelor of Science

John Marett
New London, Ohio
Bachelor of Science in Education

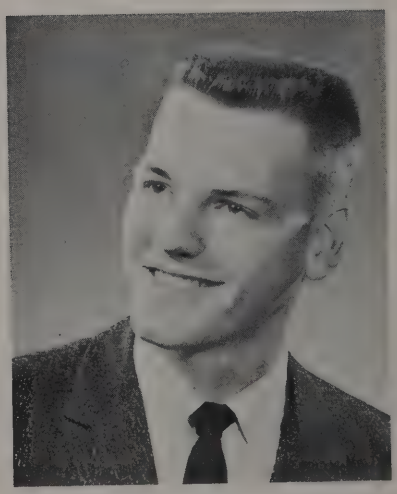

Robert D. Miller
Columbia Station, Ohio
Bachelor of Science in Business

Susan Miller
Elkhart, Indiana
Bachelor of Science in Education

Clayton Mundorf
Ashland, Ohio
Bachelor of Science in Education

William J. Nelson
Savannah, Ohio
Bachelor of Arts

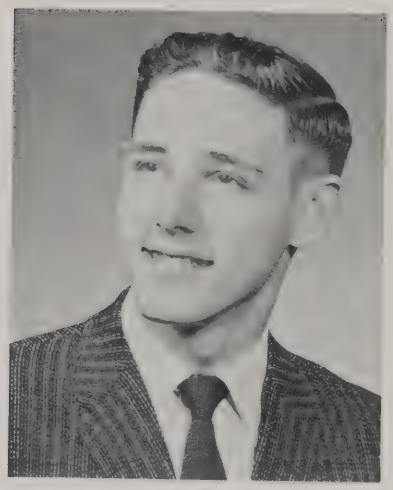

Carol Ann Patterson
Coshocton, Ohio
Bachelor of Science in Education

Patrica A. Polcha
North Olmsted, Ohio
Bachelor of Music

Patricia L. Postema
New Haven, Ohio
Bachelor of Science in Education

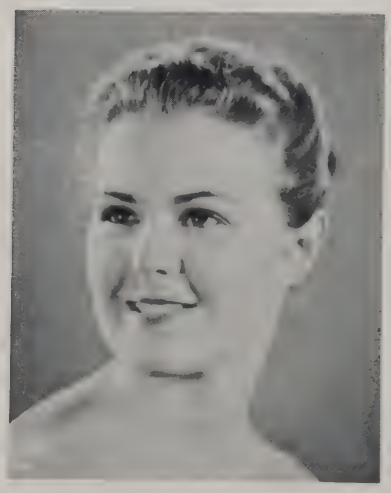

Charles F. Ramage
Polk, Ohio
Bachelor of Science in Education

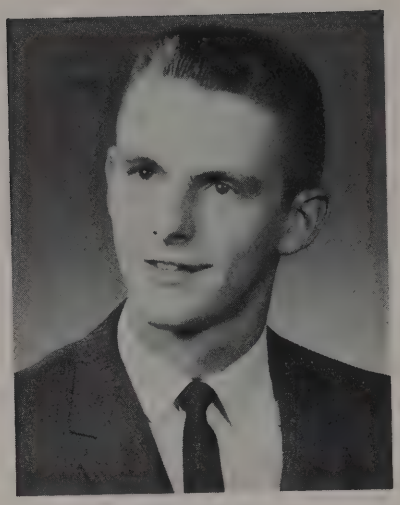

Richard B. Rankin
Ashland, Ohio
Bachelor of Science in Business

Lanny Repp
Ashland, Ohio
Bachelor of Science in Education

Charles F. Ritter
Jackson Heights, New York
Bachelor of Arts

Mary E. Robertson
Plymouth, Ohio
Bachelor of Science in Education

Lloyd Rogers
Ashland, Ohio
Bachelor of Science in Education

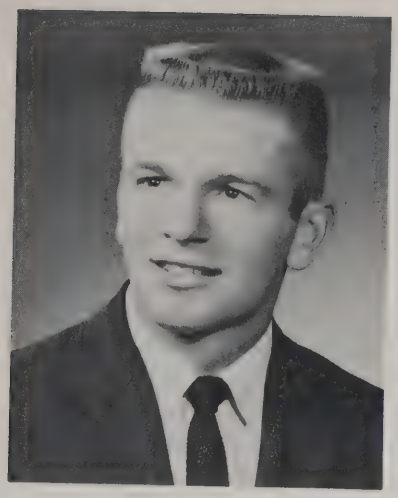

William Roston
Powersite, Missouri
Bachelor of Science in Education

John Salter
Twin Lakes, Ohio
Bachelor of Science in Education

Marlene Schelling
Bryan, Ohio
Bachelor of Music

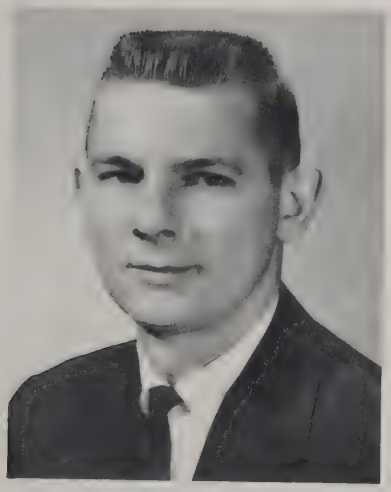

Robert Scodova
Mansfield, Ohio
Bachelor of Science in Business

Sarah Lee Shearer
Kingsport, Tennessee
Bachelor of Arts

Michael F. Shelley
Shreve, Ohio
Bachelor of Science in Education

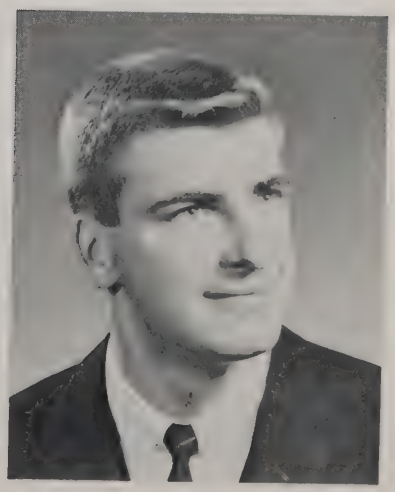

Robert Shonk
Orrville, Ohio
Bachelor of Science in Education

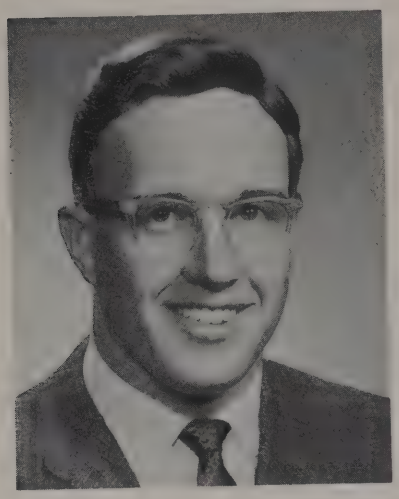

Lois Smith
Doylestown, Ohio
Bachelor of Science in Education

Mary Jane Spaulding
Milledgeville, Illinois
Bachelor of Science

Barbara Stahly
Nappanee, Indiana
Bachelor of Science in Education

Sandra J. Stauffer
Ashland, Ohio
Bachelor of Science in Education

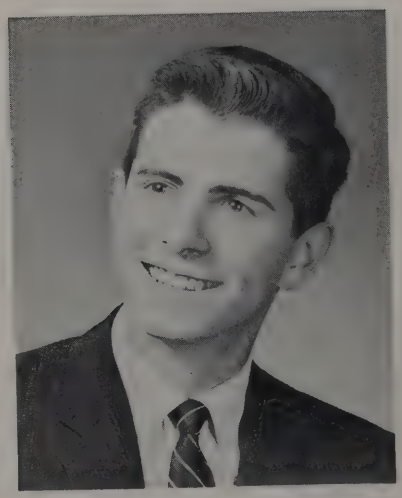

William Stentz
Ashland, Ohio
Bachelor of Arts in Business

Janice Stiner
Loudonville, Ohio
Bachelor of Science in Education

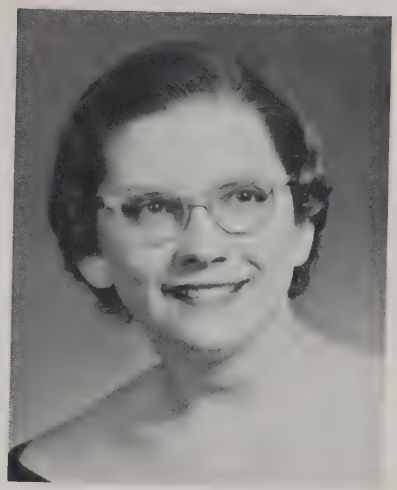

Sandra Stoufer
Ashland, Ohio
Bachelor of Science in Education

Beverly Summy
Ashland, Ohio
Bachelor of Arts

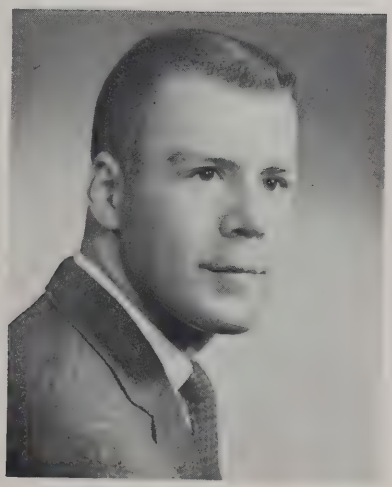

Rodney Swartz
York, Pennsylvania
Bachelor of Science in Business

Margaret Sweeting
North Fairfield, Ohio
Bachelor of Science in Education

Carolyn Tate
Big Prairie, Ohio
Bachelor of Science in Education

Randall Tharp
Ashland, Ohio
Bachelor of Arts

Doug Theaker
Mansfield, Ohio
Bachelor of Science in Education

Carol Thomas
Marion, Ohio
Bachelor of Science in Education

Naomi Thompson
Spencer, Ohio
Bachelor of Science in Education

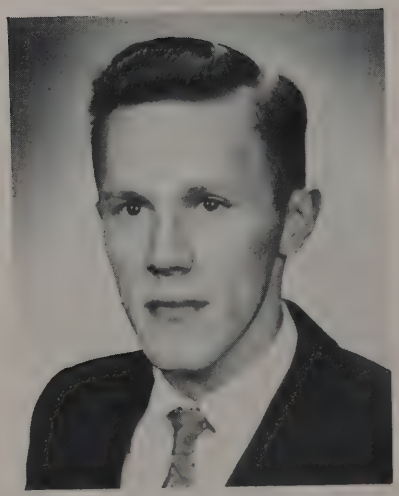

Oren Thompson
Ashland, Ohio
Bachelor of Science in Education

Raymond Troxtell
Amherst, Ohio
Bachelor of Science in Education

Virgil Whims
Ashland, Ohio
Bachelor of Science in Education

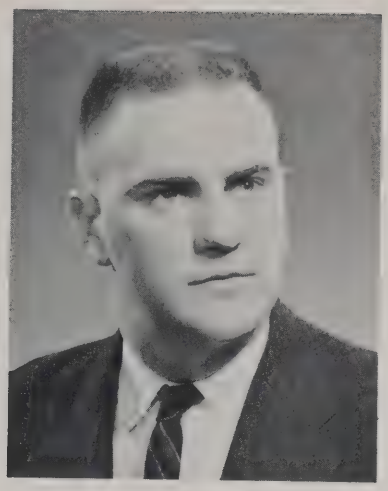

Dean L. White
Ashland, Ohio
Bachelor of Science in Business

Paul David Wilkin
Newark, Ohio
Bachelor of Arts

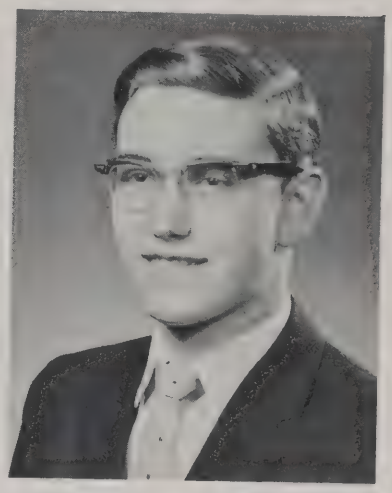

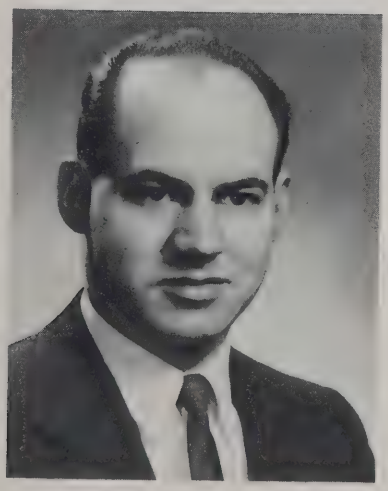

Kenneth Wireman
Orrville, Ohio
Bachelor of Science

David Witchie
Shiloh, Ohio
Bachelor of Science in Business

Philip Workman
Savanah, Ohio
Bachelor of Science in Business

Larry Young
Big Prairie, Ohio
Bachelor of Science in Education

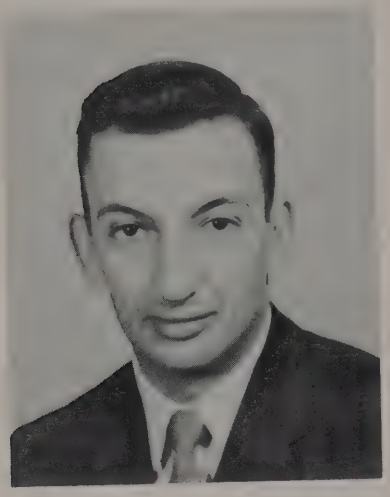

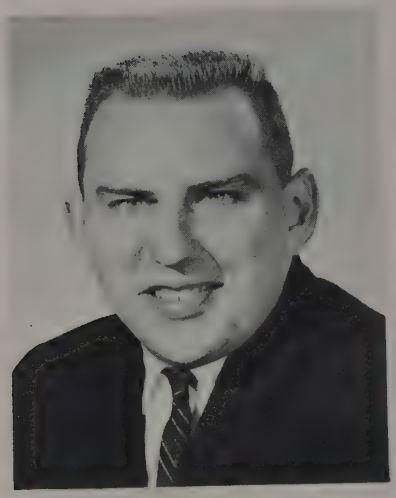

Albert Zimmerman
Ashland, Ohio
Bachelor of Science in Education

WHO'S WHO

Seated, left to right: Beverly Summy, Carol Thomas, Carolyn Kuchenbecker, Patricia Postema, and Susie Miller. Standing: William Roston, David Dillon, Kenneth Seib, David Hathaway, Clayton Mundorf.

Scholarship, leadership, cooperation in educational and extracurricular activities, general citizenship, and promise of future usefulness are the criteria used in selecting nominees for Who's Who in American Colleges and Universities. This book lists students from nearly 700 colleges and universities, as well as the activities and campus positions of each nominee. The Personnel Committee is responsible for selecting these seniors.

STUDENT COUNCIL

Seated, left to right: J. Sluss, J. Sainer, D. Hathaway, C. Thomas, D. Dillon. Second Row: P. Postema, B. Wertz, C. Gehman, M. Spaulding, B. Stahly, P. Atterholt, C. Heck. Third Row: D. Brown, B. Brown, K. Mundorf, C. Green, L. Fulk. Fourth Row: B. Galen, B. Miller, B. Stentz, C. Costin, M. Shelley, T. Workman.

President ..... Dave Hathaway
Vice-President ..... Dave Dillon
Secretary ..... Judith Sainer
Treasurer ..... Carol Thomas
Chaplain ..... Jim Sluss

The Student Council is composed of the presidents of all the recognized student organizations. It has the responsibilities of representing the student body in the creation and administration of college policies, establishing a positive student attitude and morale, and carrying out the every day business that is necessitated of a governing body.

Many of the present day workers and leaders of communities are ex-members of Student Council; this will continue to be true in the future. Membership on council is becoming a greater honor, privilege and duty with each year. As the effectiveness of the Student Council increases, the stature of the student body likewise increases.

So that's what happened to the **Key**.

MYERS HALL DORM COUNCIL

President ..... Susan Miller
Vice-President .... Annetta Henman
Secretary ..... Elizabeth Merkwacz
Treasurer ..... Mary Sigler
Social Chairman ..... Barb Stahly

Left to right: Miss Daffler, C. Thomas, B. Stahly, M. Sigler, E. Merkwacz, M. Shelling, S. Shearer, P. Polcha, S. Kiplinger, H. Hyatt, J. Sainer, S. Miller and Mrs. Whetstone.

Serving as the governing bodies of their respective dorms, these groups are elected at the beginning of the school year by the dorm residents. Minor disciplinary problems and general dorm business is handled by the groups. Jacobs Hall sponsored campus parties as part of their activity program for the year; Myers Hall opened their recreation room for student enjoyment.

First Row, left to right: D. Brooks, E. Wood, R. Faulkner, and B. Roston. Second Row: D. Roby, B. Brown, B. Bortner, B. Noble, and G. Telego. Third Row: J. Kile, D. McKenzie, K. Haueter, Mr. Mast, and D. Moder.

President ..... Don Roby
Vice-President ..... Dick McKenzie
Secretary ..... Roy Faulkner
Treasurer ..... Don Moder
Social Chairman ..... Dan Brooks

JACOBS HALL DORM COUNCIL

RELIGIOUS INTERESTS COMMITTEE

The Religious Interest Committee is composed of five to seven faculty people who are elected by the faculty. The committee regularly follows the custom of inviting student representatives and a representative of the Brethren Youth Organization into membership.

The committee is charged with evaluation of the religious atmosphere of the campus. Activities and effectiveness of religious organizations and committees are surveyed regularly. The annual Christian Emphasis Week program is planned and arranged by this committee.

Left to right: President Clayton, Dean Flora, D. Hathaway, Rev. Klingensmith, Dean Dafler.

The Student Union Board of Governors hold the responsibility of deciding issues pertaining to the use and maintenance of the Union and of handling the Union's business affairs. Two faculty members and five students are appointed by Student Council to compose the Board. Students are selected as follows: one man and woman living on campus, one man and woman each residing in Ashland and one commuting student.

Seated, left to right: L. Fulk, Mr. Terry, Mrs. Davies, S. Furrow, C. Gehman, G. Telego.

STUDENT UNION BOARD OF GOVERNORS

Left to right: D. Dillon, L. Fulk, Mr. Poorman, Mr. Meany, Mr. Miley, B. Wertz, B. Miller, C. Costin, Mr. Fischer.

PUBLICATIONS COMMITTEE

The Publications Committee consists of members of the faculty, administration, editor and business managers of both the Pine Whispers and the Collegian, and station manager of WACC. It formulates the policies of the publications and the radio station and appoints students to fill the top positions of each publication.

Snapping photos for the Pine Whispers, the Collegian, and general public relation kept the photographers on their toes this year. The money which they receive for this position is from both Student Council and administration.

PHOTOGRAPHERS

Carl Klosinski

Seated, left to right: A. Tallman, C. Alexander, G. Cole, M. Crossen, B. Miller, A. Belknap, R. Callahan, S. Stauffer, C. Thomas. Standing: P. Polcha, B. Wertz, S. Rauber.

PINE WHISPERS

Pine Whispers, the annual historical document of Ashland College, is celebrating its forty-third year of publication.

Directing the work this year was Bob Miller, Editor-in-Chief. Supervising business and finance was Business Manager, Larry Fulk; and serving as Associate Editor was Pat Polcha. Each member of the staff, however, is equally important in completing the yearbook.

The editor is selected by the Publications Committee. In the fall, he begins the process of selecting a staff from interested volunteers. The students not only accomplish a well developed book but also learn group cooperation and receive personal satisfaction in this work.

I have spoken!

Left to right: G. Warner, D. Williams, S. Echenrode, S. Furrow, C. Miskoe, B. Wertz, N. Thompson, H. Hyatt and J. Norton.

COLLEGIAN

Collegian, the campus newspaper, is a bi-weekly publication of student news and opinion. The purposes of the paper are to promote school spirit by keeping students well informed concerning school activities; to better acquaint the student body, faculty, and outside readers with Ashland College; and to voice student opinion through editorials and letters to the editor.

Editor Becky Wertz and her staff have been responsible for the publication in this its 38th year of existence. Dave Dillon, Business Manager, was in charge of obtaining advertisements and handling the financial affairs of the paper.

The cooperation and effort of all staff members contribute to the final product.

Wow! What a scoop!

Banquet scene from Macbeth.

Footlighters is the dramatic organization on campus for those interested in the theatre. However, any student who wishes may participate in any phase of the club's productions. In addition to acting these phases include: managing, costumes, props, lighting, sound effects and make-up.

Footlighters presents three major productions a year, and this year formed an experimental theatre. These activities aid in developing the personality of the participant, thus adding much to his character.

President ..... Charles Ritter
Vice-President ..... David Wilkin
Secretary, Treasurer .....Phil Scott

Front Row, left to right: M. Parker, R. Schmale, S. Eckenrode, L. Shanholtz, C. Miskoe, S. Furrow and G. Hootman. Second Row: C. Leedy, B. Hildreth, J. Kile, T. Browne, P. Stout, J. Smythe, C. Ritter, P. Scott, D. Wilkins, and A. Rogers

FOOTLIGHTERS

WACC, the Ashland College campus radio station, is staffed and run by the Monitors Club. The studios are maintained in Founders Hall from which daily programs originate. Recently, WACC edited programs for use over the Ashland and Mansfield stations. This produces a friendly relation between the college and the city of Ashland and its surrounding communities.

Actual broadcasting experience in announcing, preparation of programs, technical work, and performance is available to all students. WACC has a fine staff of trained personnel, who are really interested in radio, each participating to the best of their ability.

Either play it or give the $100 back!

Station Manager ..... Charles Costin
Program Director ..... Jack Kile
Traffic Manager ..... David Henry
Business Manager ..... Sue Huffman
Record Librarian ..... Bob Galen
General Secretary ....Sonja Funkhouser

MONITORS

First Row, left to right: C. Green, G. Cole, S. Huffman, M. Franks, S. Funkhouser, and J. Calvert. Second Row: C. Leedy, J. Smythe, K. Rickard, and G. Conrad. Third Row: C. Costin, C. Miller, E. Shultz, and J. Kile.

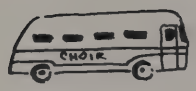

First Row: R. Diffenderfer, S. Wiley, B. Meyers, R. Turley, A. Lindower, N. Thompson, R. Strine, L. Kurtz, P. McQueen, J. Britenbucher, B. Bollinger, R. Harter. Second Row: S. Miller, C. Gehman, D. Gardner, M. Spaulding, S. Huffmcn, P. Polcha, E. Isgrig, C. Kuckenbecker, M. Schelling, M. Kindley, B. Kennedy, S. Ritchey, A. Hootman, L. Kindley. Third Row: B. Casper, C. Leedy, W. Kiefling, D. Henry, D. Sattler, C. Green, L. Berkshire, S. Shearer, G. Bargerhuff, R. Zickefoose, B. Weidenhamer, J. Sluss, J. Decker. Fourth Row: R. Graska, G. Hollinger, L. Daliere, D. Dillon, C. Bame, G. Klesper, D. Wells, J. Sherbourne, J. Urban, D. Barnes, D. Winfield, D. Beck, M. McCann, D. Hathaway.

ASHLAND COLLEGE CHAPEL CHOIR

President ..... **Gene Hollinger**
Vice-President ..... **Carl Leedy**
Secretary, Treasurer ... **Ann Lindower**

The Ashland College Chapel Choir is composed of selected voices and membership and is limited by try-outs. In addition to singing each Wednesday for chapel services, the choir has presented the following: Homecoming Festivities, and Christmas Concert in Ashland and Mansfield. In the spring they joined with the Bel Canto Chorale and a small orchestra to present Brahm's Requiem. A small tour was made between semesters in Ohio and Indiana, where they sang in churches as well as high schools along route. The annual home concert was given on February 14, which was the highlight of the year for the choir.

Front Row, left to right: P. Humphrey, M. Modney, L. Shanholtz, J. Funkhouser. Second Row: A. Belknap, H. Wise, R. Ittner. Third Row: B. Bowser, Mr. Gregersen.

Girls Glee Club

GIRLS' GLEE CLUB

All together now!

The Girls' Glee Club provides to all women the opportunity to sing original compositions and choral arrangements for women's voices, ranging from the great classics to lighter ballads and glees. The Glee Club furnishes music for special programs and for some chapel services.

Can I lend you a hand?

The Ivy Leaguers added spice to the choir concerts again this year. Presenting a program of light numbers, the group entertained on the tour and at home.

IVY LEAGUERS

B. Keifling, C. Leedy, M. McCann, C. Green, D. Wells, D. Dillon, D. Beck, B. Graska, B. Casper

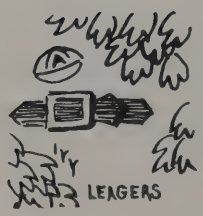

Leading the marching band is a group of high-stepping gals and a guy. Dave Wells has served the past three years as head drum major, enthralling audiences with his fire baton. Supporting him are a group of talented girls who have entertained in a variety of special numbers.

Drum Major, Dave Wells

MAJORETTES

Sandy Barnes, Bev Bollinger, Sonja Funkhouser, Nancy Clark

College band provides sideline attraction.

ASHLAND COLLEGE BAND

Putting their hearts into their work.

The Ashland College Band marches at all home football games, and makes several trips to away games; it functions as a pep band at basketball games. The concert band gives one spring concert, featuring a noted soloist, and opens the May Day festivities with a concert. It takes part in college and community parades.

President ..... David Wells
Vice-President ..... Tom Hitchcock
Secretary, Treasurer .. Peggy Atterholt

First Row: S. Kim, H. Wise, B. Meyers, A. Hootman, D. Gardner, L. Kindley, M. Kindley, C. Kuckenbecker, S. Shearer. Second Row: T. Hitchcock, L. Bender, B. Sample, T. Workman, D. Herold, C. Bame, D. Wells, J. East. Mr. Froelich, advisor, at the piano.

MUSICAGLIA

Musicaglia membership consists of all students who are interested in music and the encouragement of music activities on campus. During the year the club attends concerts, conventions, open rehearsals, and various other musical events. Musicaglia ushers for the college Concert-Lecture Series and other musical programs on campus. A banquet, held every spring for members and music faculty, featuring a lecture on music, is the highlight of the year.

President ..... David Wells
Vice-President ..... Tim Workman
Secretary ..... Ann Hootman
Treasurer ..... Carolyn Kuckenbecker

Bigwigs for the long hair society.

Move it on over!

The purpose of W. A. A. is to promote and maintain interest in sports among college women.

Any girl who likes field hockey, bowling, basketball, softball, and other recreational sports is invited to join.

The sponsoring of the annual Louie-Louise All-Star Girls' Basketball Game is one of the outstanding sports events for women on campus. Sweaters, letters, and chevrons are awarded on a point basis.

WOMEN'S ATHLETIC ASSOCIATION

President ..... Barbara Stahly
Vice-President ..... Nancy Schmidt
Secretary ..... Mary Sigler
Treasurer ..... Pat Postema
Sports Managers ..... Beverly Beaver
Carolyn Leedy

First Row, left to right: M. Modney, C. Leedy, B. Stahly, B. Bollinger. Second Row: B. Johnston, M. Sigler, K. Compton. Third Row: P. Postema, N. Schmidt, J. Neilson, C. Tate. Fourth Row: H. Hyatt, M. Parker, B. Holt. Fifth Row: M. Sprague, B. Beaver, L. Stevens. Sixth Row: E. Shannon, C. Grove, R. Knapp, D. Kirkpatrick, J. McConkey.

Men who have earned varsity letters in any sport are eligible for membership. This club endeavors to improve college athletics and boost college spirit.

The main project of the club is the sponsoring of the Mid-Ohio Basketball Tournament for independent teams in Ohio. It also awards two scholarships to deserving athletes.

VARSITY A CLUB

President ..... Mike Shelley
Vice-President ..... Dick McKenzie
Secretary ..... Bob Shonk
Treasurer ..... Elwin Rickert

Front Row, left to right: M.Shelley, P. Caldwell, J. Marett, B. Roston, N. Horwedel, L. Hauenstein, L. Whitesides. Second Row: L. Rodgers, J. Burns, L. Repp, E. Barney, B. Peepers, R. Lepre, B. Glasser. Third Row: Mr. Donges, J. Sprague, J. McKinley, D. Harris, K. Markley, D. Moder, D. McKenzie, J. Wallace, J. Kile. Fourth Row: L. Deffenbaugh, J. Crafton, J. Runyon, J. Vickers, B. Mitchel, B. Shonk, W. Ambrose.

Seated, left to right: L. Blackstone, C. Heck, Mrs. Stokes, C. Tate, and N. Thompson. Standing: B. Turley, B. Johnston, B. Bollinger, B. Stahly, L. Shanholtz, G. Cole, M. Sprague, P. Heckel, P. Wachs, S. Eckenrode, and C. McAuley.

PEP CLUB

President ..... Carol Heck
Vice-President ..... Carolyn Tate
Secretary, Treasurer .. Nancy Thompson

The purpose of Pep Club is to promote school spirit in all athletic events. During football season Pep Club along with two other clubs sponsored a chartered bus to the Bluffton game. Also during football season, Pep Club sponsored a Pigskin Party after the Ohio Northern game. At the present time we have a Pep Club section at all the basketball games played on campus. Girls wear white blouses when they sit in this section. We also sponsor the free programs handed out before the basketball games.

First Row, left to right: B. Galen, E. Wood, and D. Brooks. Second Row: B. Brown, G. Telego, D. Scarbrough, and D. Boyd. Third Row: J. Marett, J. Kile, L. Chandler, and B. Etling. Fourth Row: B. Shonk, Mr. Mast, K. Haueter, M. Poorman, and D. Dillon.

K

CIRCLE K

The purpose of this organization is service to the school and the community. It promotes scholarship, leadership, and fellowship. Male students also have a chance to become familiar with the workings of the Kiwanis organization, of which it is a part.

Circle K brings Santa to campus.

President ..... **Bob Brown**
Vice-President ..... **Gene Telego**
Secretary ..... **Dick Scarbough**
Treasurer ..... **Jack Kile**

Seated, left to right: B. Turley, B. Bollinger, A. Tallman, M. Crossen, J. Sainer, C. Patterson, B. Johnson, B. Stahly, L. Kerr. Standing: V. Lutz, N. Neff, R. Knapp, J. McConkey, J. Lersch, D. Gongwer, G. Freb, P. Marstrell, J. Firestone, L. Stevens, A. Belknap, R. Schmale, B. Beaver, C. Tate.

The Y. W. C. A. is the world's oldest and largest women's organization. It emphasizes the importance and dignity of the individual and the role of women as partners in the human enterprise. It seeks to translate the spiritual insights of a Christian faith into the practical democracy of a world where men and women of all races, nationalities, and creeds can learn to live together in peace.

It is a service club and our activities for the year include: Big-Little Sister Party; a float for Homecoming; Trick-or-Treat Night to raise funds for Dale-Roy Retarded School; Thanksgiving devotional program for Old Folk's Home; Christmas Party for faculty children; Mothers' Week-end; sale of sweatshirts, pennants, and stuffed animals to raise money, especially for the Geneva Conference held in the spring; and other devotional and informative programs which are of great interest.

President ..... **Pat Postema**
Vice-President ..... **Lois Berkshire**
Secretary ..... **Ann Lindower**
Treasurer ..... **Shirley Wiley**

Kneeling, left to right: J. Eisenbach, M. Covert, R. Callahan, P. Humphrey, P. Williams, E. Jones, S. Barnes. Seated: C. McAuley, P. Wachs, N. Thompson, J. Postema, L. Berkshire, P. Postema, A. Lindower, S. Wiley, B. Wertz, S. Warnes, C. Alexander, K. Compton. Standing: S. Rauber, M. Weber, P. Heckel, B. Bowser, L. Erskine, M. Greer, B. Penrod, D. Bettiker, E. Isgrig, S. Borton, J. Nidy, L. Starke, S. Kiplinger, S. Eckenrode.

YWCA

YOUNG WOMEN'S CHRISTIAN ASSOCIATION

The Men's Gospel Team is a campus organization open to all men of Ashland College who desire to exalt the name of the Lord Jesus Christ above every name and spread His divinely revealed Gospel to sinful men.

The team spreads the Gospel through conducting worship services in various churches in the Ashland-Mansfield area and also in Brethren churches in Pennsylvania, Indiana, and Ohio. The Gospel witness on the campus is shown forth in the lives of the team members as they associate with the other students. A monthly evangelistic program, called POSWIT, is presented for the entire campus. Other team activities include a radio program, the placing of devotional materials in Jacobs Hall and the awarding of a college sportsmanship trophy.

President ..... Jim Sluss
Vice-President ..... Dave Dillon
Secretary ..... Jack Kile
Treasurer ..... Don Roby

MEN'S GOSPEL TEAM

First Row, left to right: D. Roby, D. Dillon, J. Sluss, Rev. Flora, and J. Kile. Second Row: P. Ritchey, J. Decker, G. Hollinger, G. Bargerhuff, J. Radcliff, and B. Weidenhamer. Third Row: B. Wing, D. Barnes, P. Steiner, D. Winfield, B. Brown, B. Noble, and J. Hanna.

First Row, left to right: B. Summy, S. Miller, J. Sainer, C. Patterson, E. Isgrig, and B. Miller. Second Row: P. McQueen, J. Britenbucher, S. Ritchie, and K. Stutzman. Third Row: A. Henman, L. Kerr, and B. Kennedy. Fourth Row: B. Holt, D. Bettiker, and S. Bortner. Fifth Row: A. Tallman, M. Spaulding, L. Berkshire, M. Rose, D. Kirkwood, N. Thompson, B. Bowser, N. Smith, and S. Shearer.

GIRLS' GOSPEL TEAM

The work of the Girls' Gospel Team is to serve Christ and spread Christianity. Upon request from churches of the area and those out of state, teams are sent to conduct various services and spread the Gospel of Christ. On campus they encourage Christian activities and good Christian living. Membership is open to all women.

Lois, the meeting is over here!

President ..... Mary Jane Spaulding
Vice-President ..... Lois Berkshire
Secretary ..... Annetta Henman
Treasurer ..... Ann Tallman

Left to right: Professor Stark, Professor Klingensmith, Professor Munson, Professor Boardman, P. Ritchey, R. Laudenschlager, K. Bennett. Second Row: J. Radcliff, K. Bennett, D. Barnes, B. Weidenhamer, D. Kirkwood. Third Row: R. Allison, W. Gaby, S. Curtis, J. Lantz, C. Lowmaster, Dean Flora. Fourth Row: G. Rickett, J. Hanna, R. Holmes, L. Bollinger, J. Rowsey, R. Winfield, B. Summy. Standing: R. Kuns, R. Warstler, P. Steiner, K. Stutzman, S. Ritchey.

THE SEMINARY CLUB

The student seminary organization is a group of seminary, pre-seminary and Christian students who meet for fellowship, fun and inspiration once a month. All who are interested are invited to attend the meetings of special speakers, films and variety programs concerned with Christian service.

President ..... Richard Kuns
Vice-President ..... Richard Allison
Secretary, Treasurer .... Beverly Summy

Alpha Beta Sigma's purposes are to inform students in the business field of current trends and to advance knowledge in the field through actual business practice. It works to develop competent business leaders and to instill confidence in them and in their profession.

ALPHA BETA SIGMA

President ..... Larry Fulk
Vice-President ..... Joe Ferguson
Secretary ..... Bob Brooks
Treasurer ..... Dave Bender

Left to right: J. Ferguson, Professor Lloyd D. Bender, B. Brooks, L. Daliere, L. Fulk.

Pi Kappa Pi is a fine arts sorority composed of girls both active and interested in the fine arts field. Our purpose is to encourage, promote and extend the fields of fine arts on the Ashland College campus and to become better acquainted with each other and their interests.

Prospective members are pledges for the first semester of the year and then at the beginning of the second semester the pledging program ends with the formal and informal initiation.

All actives must maintain a high scholastic average, show poise, personality, leadership, character, and advance herself in the field of the fine arts.

Seated, left to right: P. Kidney, K. Compton, B. Turley, B. Johnston, J. Sechrist, C. McAuley. Standing: K. Riebesell, L. Stevens, N. Weltmer, P. Welch, N. Smith, L. Eskerine, M. Parker, J. Firestone.

President ..... Carol Thomas
Vice-President ..... Pat Polcha
Nancy Thompson
Secretary ..... Elizabeth Merkwacz
Treasurer ..... Pat Postema

Front Row: P. Postema, E. Merkwacz. Second Row: N. Thompson, C. Thomas, P. Polcha. Third Row: C. Heck, B. Wertz, G. Cole, P. Atterholt. Fourth Row: B. Stahly, B. Bollinger, B. Beaver, J. Postema, E. Isgrig. Fifth Row: J. Masingill, M. Robertson, C. Gehman, M. Spaulding, B. Holt, J. Sainer.

ΠΚΠ

PI KAPPA PI

OEA
↑
NEA
↑
ΠΜΓ

PI MU GAMMA

First Row, left to right: P. Stout, N. Smith, J. Sainer, R. Knapp. Second Row: P. Williams, L. Koegler, M. Modney. Third Row: E. Jones, L. Ables, J. Boyer. Fourth Row: B. Johnson, A. Belknap, C. Lehman. Fifth Row: R. Ittner, P. Wachs, J. Firestone. Sixth Row: C. Alexander, J. Swank, J. Eisenbach. Seventh Row: L. Stevens, L. Erskine, L. Starke. Eighth Row: M. Lucas, S. Huffman, R. Schmale, N. Neff. Ninth Row: P. Postema, M. Amstutz, P. Heckel, Mrs. Holmes.

President ..... **Judith Sainer**
Vice-President ..... **Phil Stout**
Secretary ..... **Norma Smith**
Treasurer ..... **Reba Knapp**

Some day we will have a classroom, too.

Our purposes are to bring future teachers into closer relationships with each other and with the state and national associations, to extend the spirit of professional unity and purpose, to develop leadership to the interest of the best young men and women to education as a career, and to secure increased public support of and interest in education.

Throughout the year our programs are centered around education topics. They include speakers who are experts in their respective fields, panel discussions, and movies.

Left to right: C. Green, W. Gaby, J. Tyner, Professor Rett, C. Morris, C. Miskoe, J. Liefer, D. Williams.

SOCIOLOGY CLUB

President ..... Charles Green
Secretary, Treasurer . Charlene Miskoe

The John L. Gillian Sociology Club was newly formed this year. It was named in honor of a former president of Ashland College noted in the sociological field. The purpose of the organization is to inform interested students in sociology, anthropology, and social work through discussion and speakers.

This club is organized to further the interest of mathematics on the campus and to promote good fellowship among its members. Anyone interested in mathematics may join even though he may not be enrolled in a mathematics course.

MATHEMATICAL SOCIETY

President ..... Bill Nelson
Vice-President ..... Dave Dillon

Left to right: Mr. Poorman, D. Urban, G. Telego, Miss Carpenter, Mr. Benton, L. Burgett, D. Scarbrough, B. Nelson, J. Carr, M. Covert, V. Dean, L. Ackerman, K. Riebesell, D. Dillon.

$$\begin{array}{r} 2 \\ +2 \\ \hline 4 \end{array} \qquad \begin{array}{r} 3 \\ \times 3 \\ \hline 9 \end{array} \qquad x = y$$

The Home Economics Club is open to anyone on campus with an interest in home economics. The club tries to correlate its activities with the development of the party, and this year was hostess to the Northwest Regional Home Economics Conference.

Too many cooks spoil the broth.

President ..... Carolyn Gehman
Vice-President ..... Peggy Atterholt
Secretary ..... Sandy Stauffer
Treasurer ..... Janice Steiner

HOME ECONOMICS CLUB

Seated: S. Stauffer, J. Steiner, C. Gehman, M. Atterholt. Standing: Mrs. Graham, C. Thomas, V. Graham, R. Callahan, D. Woodward, M. Henderson, M. Eichelberger, A. Belknap, B. Bowser, M. Harvey, J. McConkey, M. Frank, Mrs. Bogniard.

COSMOPOLITAN CLUB

President ..... John Tyner
Secretary, Treasurer
Sue Huffman

Front Row, left to right: R. Diffenderfer, E. Loewer, Mr. Beadle. Second Row: C. Porte, A. Hootman, J. Tyner, Dr. Ferguson.

The Cosmopolitan Club centers around the foreign students of the campus. All students are welcome to join the club and share in the interest in foreign countries. The members frequently visit restaurants of varying nationalities and gain a brief glimpse into the customs of the people of that nation.

B. Hildreth, J. Tyner, R. Swartz, N. Horwedel, B. Stentz, and J. Marett.

SCRIBES

President ..... Bill Hildreth
Vice-President ..... Lewis Cortes
Secretary, Treasurer ..... Bill Stentz
Sergeant at Arms .... Rodney Swartz

Scholarship, literary ability, leadership and tolerance are the attributes which qualify a young man for membership in the Scribes Honorary Literary Society. It is on the basis of a unanimous vote of the present members that a new member may be admitted. The purpose of the Scribes is to promote scholarship and literary art on campus. At each monthly meeting a paper is prepared and read by a member on any subject he may desire. In January, an open meeting is held and the annual Scribes banquet is held each spring.

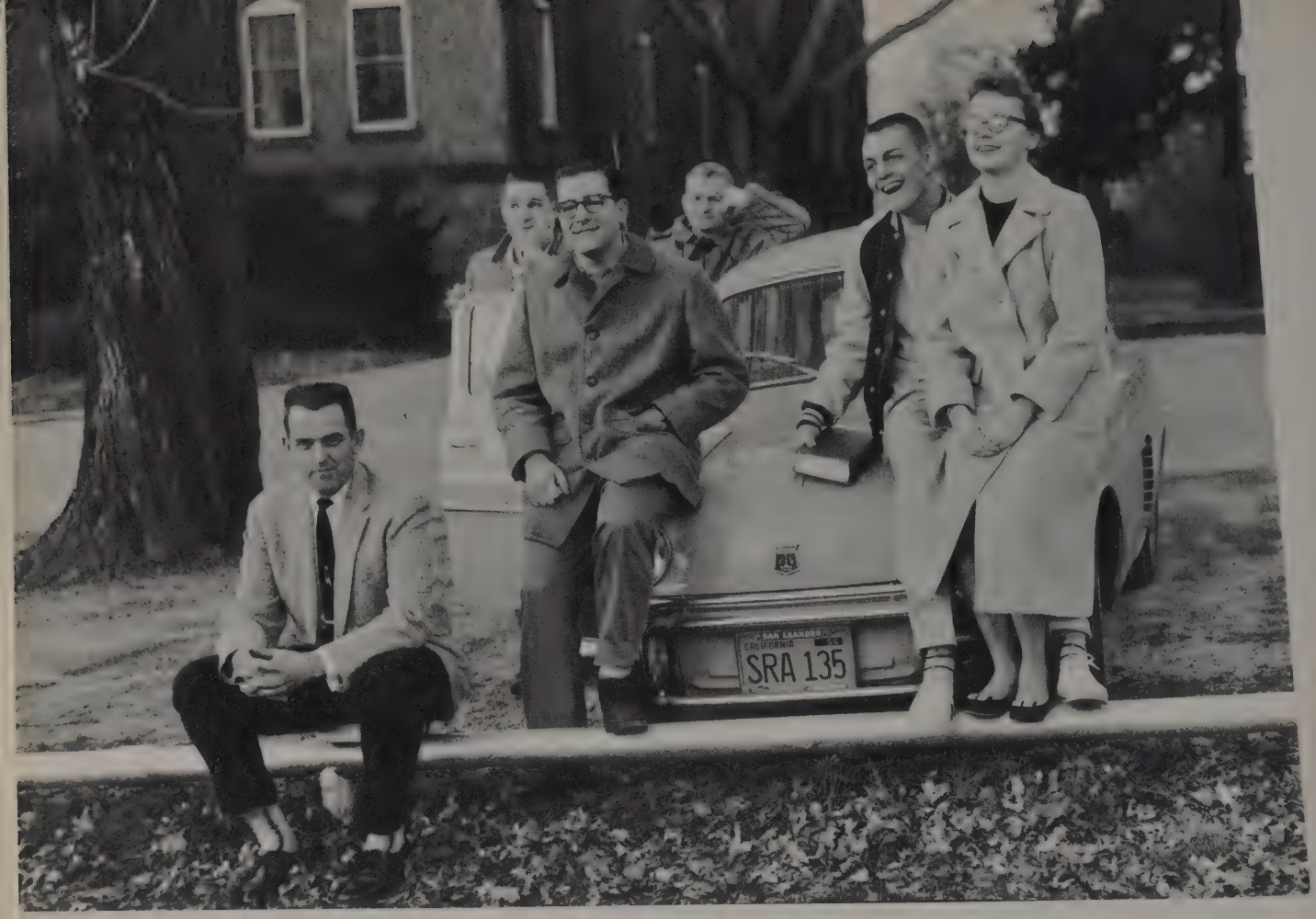

Left to right: Adviser, Mr. Terry, Bob Galen, John Farlow, Jim Sluss, Jack Kile, Ruth Ann Strine.

JUNIOR CLASS

President ..... Robert Galen
Vice-President ..... John Carlise
Secretary ..... Ruth Ann Strine
Treasurer ..... John Farlow
Chaplain ..... Jim Sluss
Sergeant-at-Arms ..... Jack Kile
Social Committee ..... Dick Odell

Leola Abels

Louise Ackerman

Charlotte Archdeacon

Russ Armstrong

Jean Barnhill

Dick Beck

Geneva Beckstein

Lois Berkshire

Bob Bortner

Bill Brelsford

Bob Brown

Ginny Cloes

Peachy Cole

Gordon Conrad

Lynn Conrady

Jack Dauch

Vilas Deane

Rheba Dilgard

Sandra Dohner

Howard Dulmage

John Farlow

Sharon Furrow

Dick Van Gilder

Bob Glasser

Dick Gollnick

Art Glattke

Carolyn Gehman

Harriet Haas

Mary Harvey

Ray Harvey

Ken Haueter

Annetta Henman

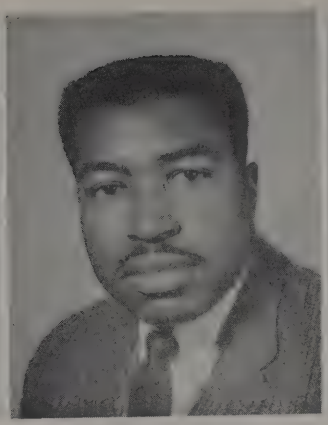

Albert Holloway

Gayle Hootman

Harolyn Hyatt

Jo Ellen Hurwitz

Carol Johnson

Glenn Johnson

Nancy Johnson

Betty Kennedy

Jack Kile

Lavaughan Kindley

Marvin Lash

George Leaf

Carl Leedy

Don Light

Merlyn Lucas

John Mallery

Betty Meyers

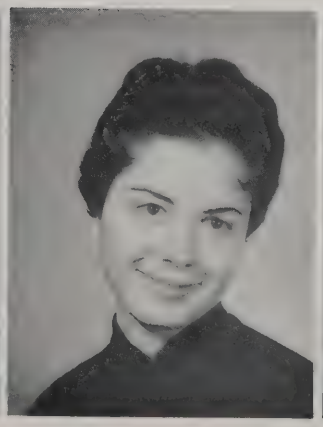

Ron Miatke

Bob Mitchell

Douglas Mullenix

Hope Nelson

Marvin Nickolaus

Dick Odell

Joan Postema

Harriet Patterson

Mills Poorman

Mary Ratcliff

Sally Rauber

Art Rundle

Judy Sainer

Nancy Schmidt

Phil Scott

Rex Smith

Mary Sigler

REMEMBER—
Steve, Root Beer,
bicycles, hockey,
night train, Pine trees,
telephone poles, cops,
dorm council, etc.
Ah so! It's been fun.
Bon voyage, mon amie,

Marilyn Sprague

Eleanor Strang

Bob Thompson

Nancy Thompson

Marilyn

David Vaas

Sandra Warnes

Phil Webster

Dave Wells

Jean Wendling

Jean Wendling

Linda Wetzel

Howard Woodward

Left to right: Gary Bargerhuff, Elizabeth Isgrig, Charles Green, Lane Chandler, Ann Tallman, Gene Telego, Norma Smith.

SOPHOMORE CLASS

President ..... Charles Green
Vice-President ..... Gene Telego
Secretary ..... Norma Smith
Treasurer ..... Ann Tallman
Chaplain ..... Gary Bargerhuff
Social Committee ..... Elizabeth Isgrig
Lane Chandler

Dick Ault | Gary Bargerhuff | Lou Ann Blackstone | Ron Blosser

Doug Barnes | Beverly Beaver | Dave Blodgett | Esther Boliantz

Bill Crall | John Davis | Bill Dayton | Don Durham | Marie Frank

Charles Costin | Ed Davison | Larry Deffenbaugh | Jim Eisinger | Waldo Gaby

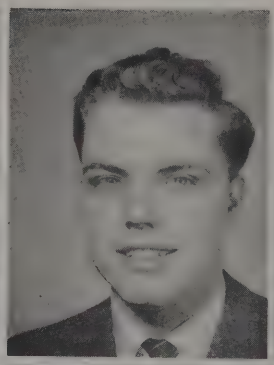

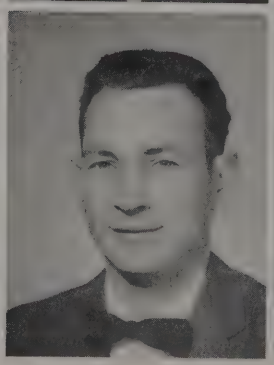

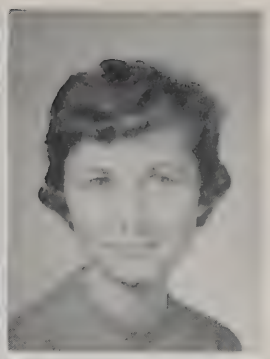

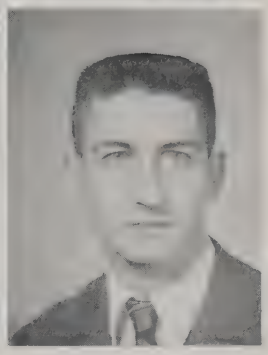

Beverly Bollinger

Joyce Britenbucher

Larry Burgett

Lane Chandler

Nancy Clark

Joan Boyer

Dan Brooks

Stan Cass

Beverly Clark

Ken Craley

Dick Gandy

Bob Graska

Linda Harris

Dave Henry

Dianne Gongwer

Charles Green

Carol Heck

Tom Hitchcock

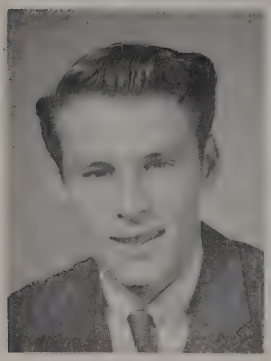
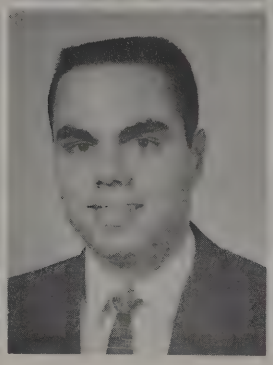
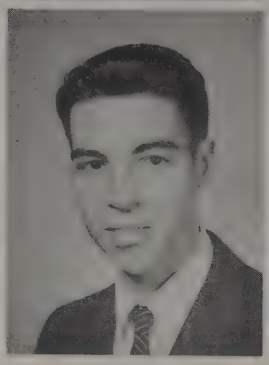

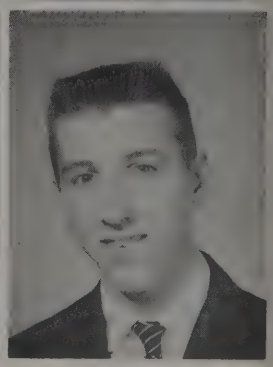

Bonnie Holt

Ron Jellse

Joyce Jones

Beth Isgrig

Bill Keifling

Dave Holvey

Fred Johnson

Dave Kahl

Don Kaiser

Kenny Kerr

Carol Lehman

Judy Lersch

Bob Lorenz

Nelson Madden

Lois Leininger

Ann Lindower

Fran Luckay

John Markworth

Linda Kerr | Lillian Koegler | Gale Krugman | Frances Leach

Reba Knapp | Tony Kostler | Jim Lambert | Jim Lantz

Carol Martin | Joanne Masingill | Linda McLaughlin | Liz Merkwacz | Charlene Miskoe

Lucille Martin | Cassandra McAuley | Pat McQueen | Dick Miller | Dean Moffett

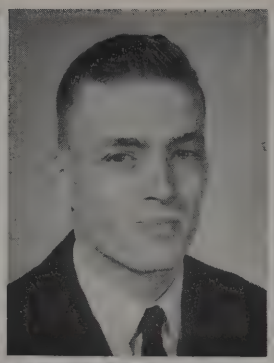

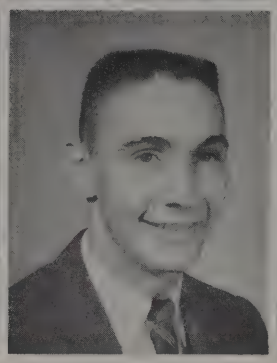

Cordelia Morris | Tom Morr | Nancy Neff | Jim Palm

Judy Morris | Gary Musselman | Bob Noble | Margaret Parker

Alan Rodgers | Dick Scarbrough | Gene Sellers | Norma Smith | Bill Stoufer

Mike Sage | Judy Sechrist | Lois Shanholtz | Terry Smith | Marla Strine

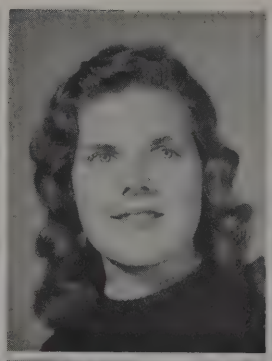

Harold Philbrook | Helen Predovic | Paul Richey | Elwin Rickert | Kay Stutzman

Carol Porte | Roger Primm | Sally Ritchey | George Richett | Deena Sulinsky

Don Urban

Ann Tallman | Dick Thatcher | Don Urban | Penny Wachs

Gene Telego | John Tyner | Jim Vickers | Jerry Wagenhals

Peg Welch

Becky Wertz

Nancy Weltmer

Wilbur White

Larry Whiteside

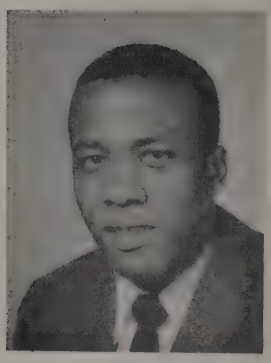

Shirley Wiley

Dick Williams

Robin Young

Left to right: Duane Brown, Roberta Harter, Dennis Dulmage, Linda Stevens, Carol Grove, Debbie Kirkwood, Bob Brooks.

FRESHMAN CLASS

President ..... Duane Brown
Vice-President ..... Linda Stevens
Secretary ..... Carol Grove
Treasurer ..... Dennis Dulmage
Chaplain ..... Debbie Kirkwood
Social Committee ..... Roberta Harter
Bob Brooks

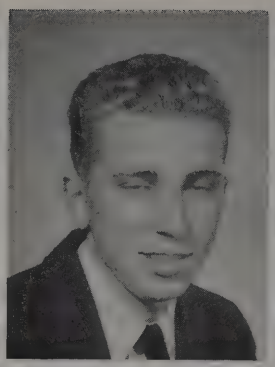
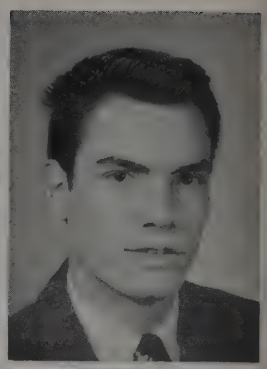

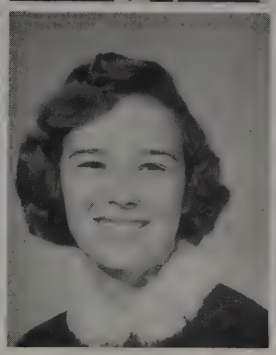

Connie Alexander | Sandy Barnes | Dave Bender | Tom Browne

Larry Aulger | Ann Belknap | Dorothy Bettiker | Sandy Bortner

Cathy Compton | Mary Crossen | John Downs | Sylvia Eckenrode | Joan Eisenbach

Rose Conway | Donna Deane | Loleta Eberhart | Maxine Eichelberger | Bruce Ernst

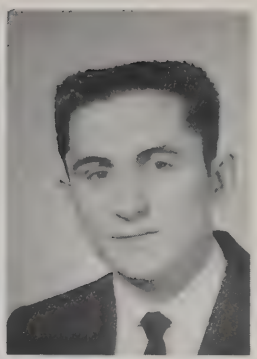

Janice Boman | Bob Brooks | Chuck Burner | Jeff Calvert | Zen Chawansky

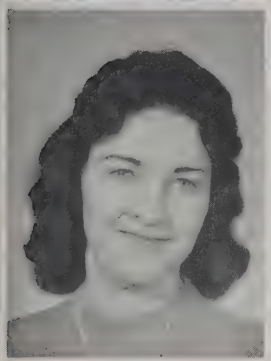

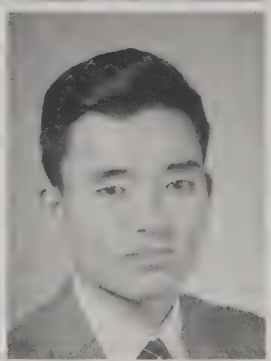

Barb Bowser | Duane Brown | Don Callahan | Jay Chai | Dave Colahan

Jerry Bronkar | Ted Fauber | Stan Fierbaugh | Gisela Freb

Linda Erskine | Joe Furguson | Janet Firestone | Ed Fulton

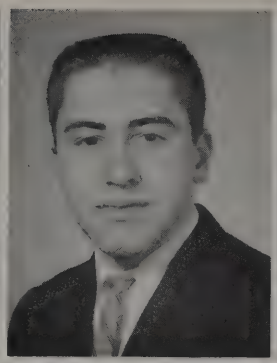
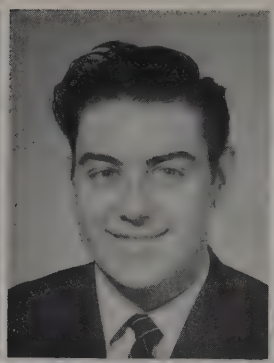

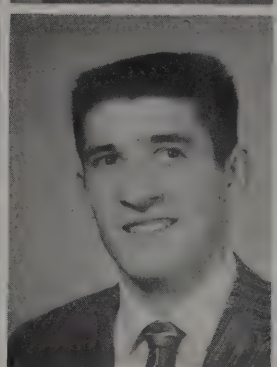

Joyce Funkhouser

Larry George

John Greenbank

Carol Grove

Joe Hamna

Dana Gardner

Virginia Graham

Marilyn Greer

Jim Grove

Dave Horrisberger

Barbara Johnson

Ethel Jones

Margaret Kindley

Dorothy Kirkpatrick

Becky Johnston

Joe Kennedy

Sandra Kiplinger

Debbie Kirkwood

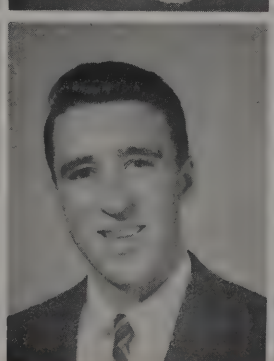
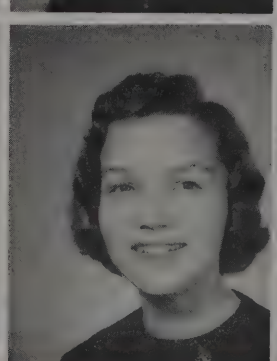

Roberta Harter | Peggy Hipsher | Pat Humphrey | Nancy James

Phyllis Heckel | Ed Huff | Reta Ittner | Bill Johns

Marny Kridel | Doug Leatherman | Ray Linn | Judy McConkey | Donald McDonald

Lydia Kurtz | Jim Lifer | Verda Lutz | Georgia McCullough | Dick McWherter

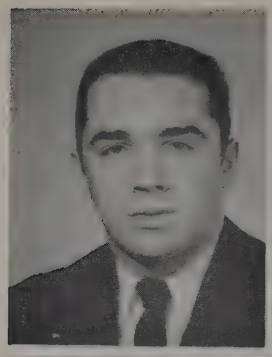
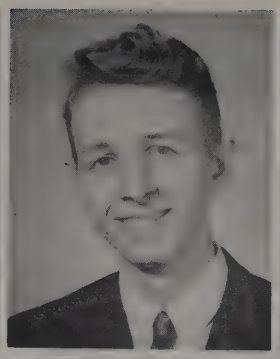

Paul Mackall | Clair Miller | Judy Miller | Dave Mobberly

Peggy Martstrell | Edwin Miller | Roberta Miller | Mary Modney

Les Riblet | Stewart Roberts | Edgar Rowe | Rhea Schmale | Tom Sharpe

Keith Richard | Mary Rose | Kay Sarver | August Schreiber | Bob Shaw

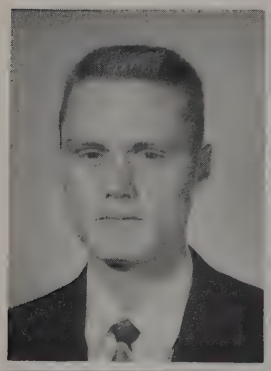

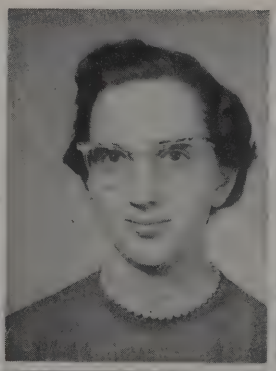
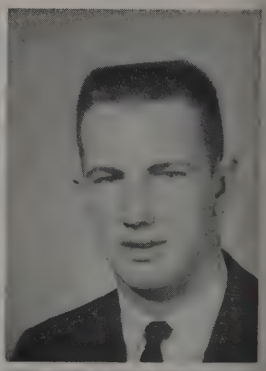

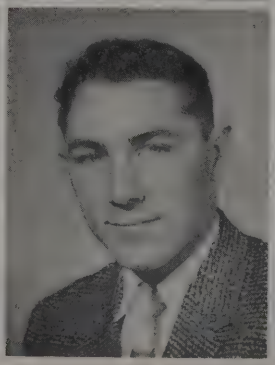
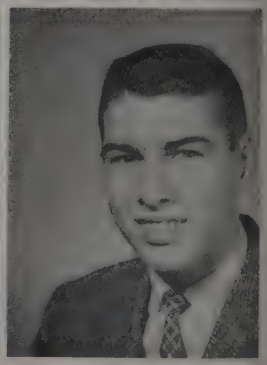

Frank Morrison | Jerry Neff | Claude Ousley | Ron Payne | Bonnie Plank

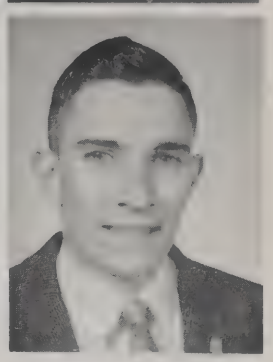

Calvin Mowry | Janet Nidy | Eloise Paxton | Bonnie Penrod | Ron Raug

Russ Shell | Ed Shultz | Jim Smyth | Betty Spahr

Sue Shellhaas | Bill Simpson | Jim Snyder | Chet Starke

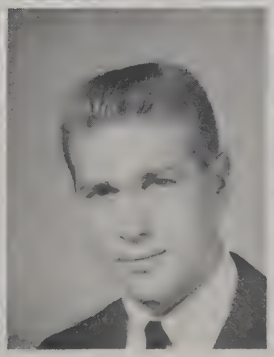

Thomas H. Pifer

Lorene Starke

Linda Stevens

Joan Strine

Kathleen Wallery

Mary Jeanne Weber

Paul Steiner

Janet Strang

Becky Turley

Gerald Warner

Brad Weidenhamer

John Weir

Peggy Williams

Oliver Wing

Bill Worcester

Fred Wilford

Chuck Wilson

Dorothy Woodward

Rex Zent

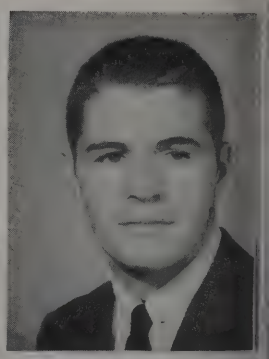

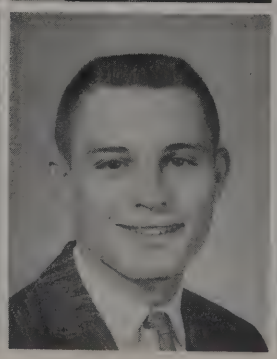

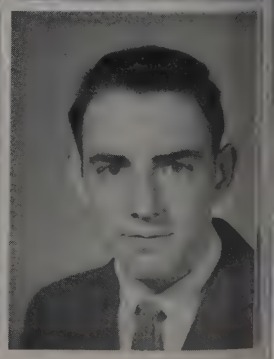

NEW STUDENTS SECOND SEMESTER

Chuck Baird
Russell Breinich

Larry Camp
Duane Dickson

Joe Gottfried
Susie Hiner

Tim Hughes
Bill Kahl

David Kick
Yong Kim

Patricia Lefever
Mary McCarter

Jack Messner
Marlan Miller

NEW STUDENTS SECOND SEMESTER

Helen Mossbarger
Jon Page

Pat Phelan
Patricia Poorman

Tom Simons
Harold Snyder

Carl Spaide
James Taft

Bill Weiss
Jerry Williams

Terry Adams
Joanne Zimmerman

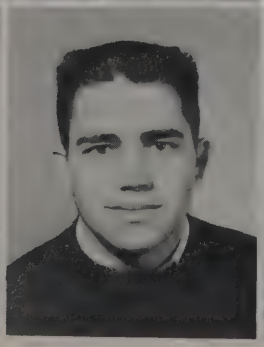

In Memory

Danial Guequierre

Nadine Golby

When Dan Guequierre arrived at Ashland last summer, the campus community commented on his good manners and distinguished appearance. As he attended classes, Dan proved to be not only a gracious person but a serious student. More than all else we remember his warm friendliness. Visiting the home of a friend, he never walked into the house without asking, "What can I do to help you?" and he meant it. Unfortunately his life came to an abrupt ending before he had a chance to fulfill his and others expectations for his future, but our memory of him shall live on.

A tragic accident claimed the life of Nadine Golby and her loss has affected all who knew her. Being an independent-minded person, this young student was a challenge to herself as well as to her friends. Nadine had a fun-loving, serious-minded, moody, illusive personality and was forever seeking the real and true and the reasons why. Her stimulating mind was always active and served as a spark for others. Honesty, integrity, and loyalty were among her many admirable character traits that endeared her to us. Her place can never be taken, but in our hearts she will always live.

HOMECOMING QUEEN

ANN LINDOWER

Attendants:

Beverly Beaver

Elizabeth Isgrig

I crown thee, Queen Ann.

MAY DAY

Attendants:
Annetta Henman
Ruth Ann Strine
Joan Postema
Sharon Furrow

MAY DAY QUEEN

NANCY THOMPSON

76
64
81
25
13
26

Athletics

Ashland College

Row One: E. Barney, B. Kettlewell, G. Vernables, C. Mowry, E. Rickert, B. Brown, H. Campbell, B. Peepers, J. Altaffer, W. Morgan, R. Payne, D. Brown. Row Two: D. Horrisburger, J. Vickers, G. Bruce, N. Richards, D. Moder, W. Ambrose, D. McKenzie, J. Markworth, S. Becker, J. Kile, D. Mobberly. Row Three: C. Burner, B. Lorenz, T. Hartman, C. Wilson, J. Caldwell, D. Dalmage, K. Thrasher, T. Pifer, D. Roby, G. Keyes, B. Roston, J. Keefer. Managers: A. Apperson, L. Hauenstein, O. Thompson, N. Horwedel. Coaches: F. Martinelli, B. Stokes, G. Krueger, L. Foote.

FOOTBALL

The 1959 football season was a great success because of hard work on the part of both coach and team. Because of a lack of experience on the part of the players, the 1959 season looked doubtful, but our boys came through in fine style with a 4-3-2 record.

Coach Fred Martinelli, who came to Ashland College from Bryan High School to take the job of head coach, did a fine job in guiding these boys. A large portion of the team consisted of freshman, but these boys played football as if they had been playing together for many years. Coach Martinelli can take a great deal of pride in them.

The Eagles began their season by tying a strong Wooster team. Since Wooster was favored to win, this was a great moral victory for Ashland. The Wooster game will long be remembered by loyal Ashland fans.

Although the Eagles lost three games, only one of them was a league game. Ashland gained a second place in the Mid-Ohio Conference. Most of the football team will return next year, and with a year's experience behind them, I doubt if they will have to settle for second place. This year looked like a good year to build a team, but this team proved that it didn't need very much building.

Fred Martinelli

The driving dynamo behind the Eagles this year was Fred Martinelli who came to college football ranks after spending eight years in high school coaching.

Coach Martinelli graduated from Otterbein College where he won three letters in football and baseball. He was captain and quarterback of the college football team during his senior year. Upon graduation, he received the Norris Elliot Award for proficiency in athletics and scholarship.

After receiving his degree from Otterbein, he accepted the head football coaching position at Bellville, Ohio. Football was at low ebb when Martinelli took the job. Included in the many accomplishments there were two Mohican League Championships.

In 1956, he accepted the head football coaching position at Bryan, Ohio. Football was on the downgrade here, too, for the school had not won a championship in eighteen years. In his first year his club tied for the championship and this was followed by an undisputed championship in 1958. It is no surprise that three members of this fine team followed him when he accepted the position at Ashland College.

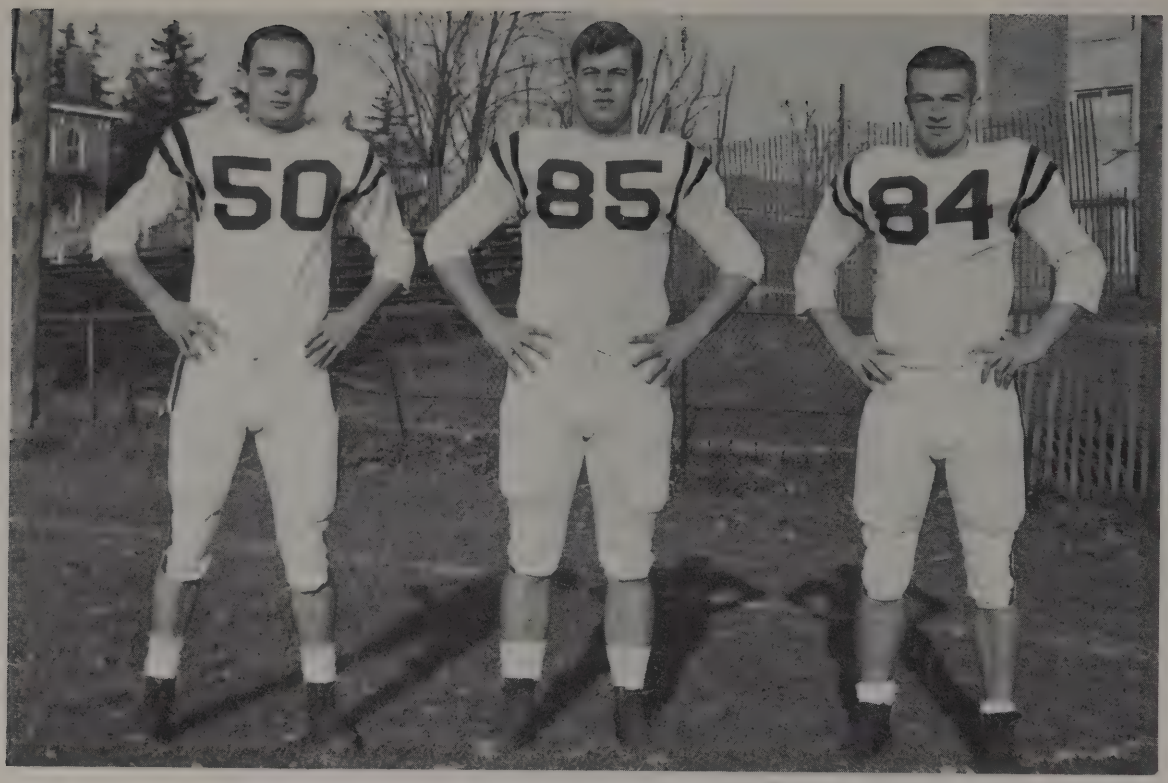

Three members of the football squad. Left to right: Harley Campbell, Stan Becker, and Bill Roston.

1959 RECORD

Ashland	6	Wooster	6
Ashland	27	Earlham	0
Ashland	12	Bluffton	34
Ashland	22	Wilmington	15
Ashland	13	Defiance	9
Ashland	8	Findlay	8
Ashland	14	Northern	0
Ashland	12	Otterbein	39
Ashland	12	Manchester	14

Come to Pappa!

Wonder if they are looking for me.

Never should have had that cigarette at half time.

All this fuss just for me?

Fast game of keep away.

Somebody's trying to crash the party.

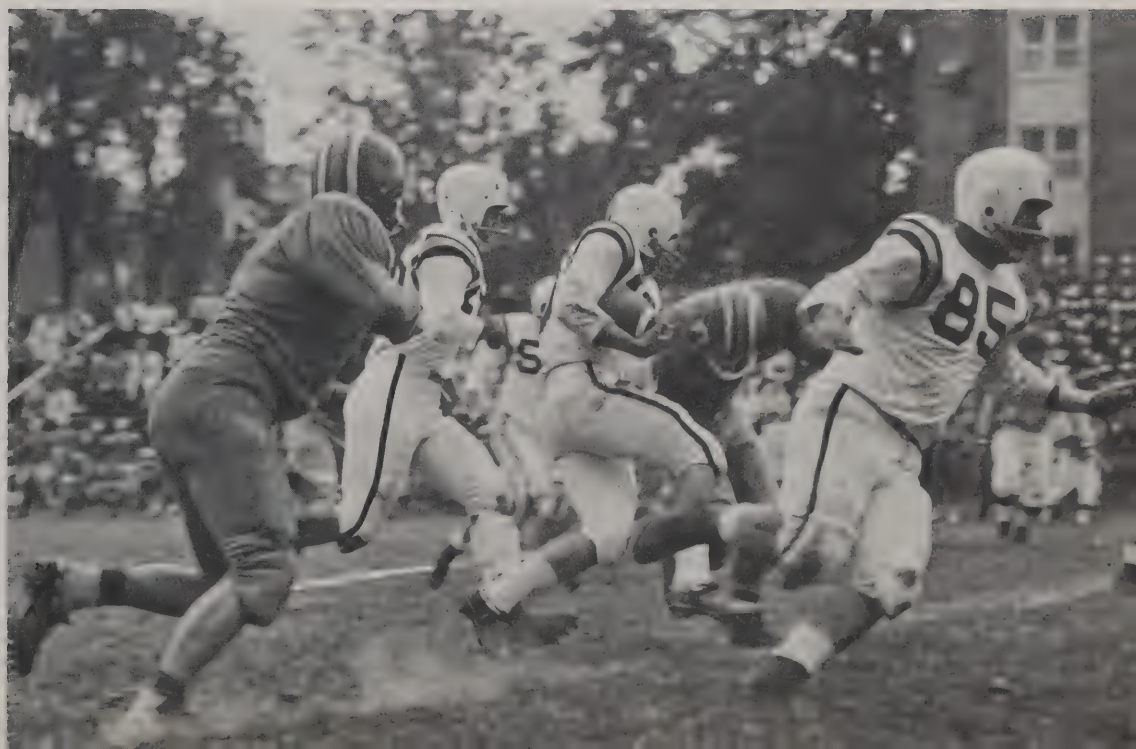

May have to detain you a minute

Can you get them both Bob?

Easy as picking daisies

Better get him now Stan!

CHEERLEADERS

Beverly Beaver

Carolyn Leedy

Carol Grove

Harolyn Hyatt

Beth Isgrig

Becky Turly

They can't do this to us!

Turn around Peg!

He used to be a boxer before he went blind.

Let's really hear it!

Four score and seven years ago . . .

Left to right: B. Johnson, D. Harris, D. McKenzie, L. Deffenbaugh, M. Linsey, W. Ritzhaupt, L. Aulger, A. Rundle, K. Hauter, B. Etling, J. Runyon, D. Maddock.

BASKETBALL

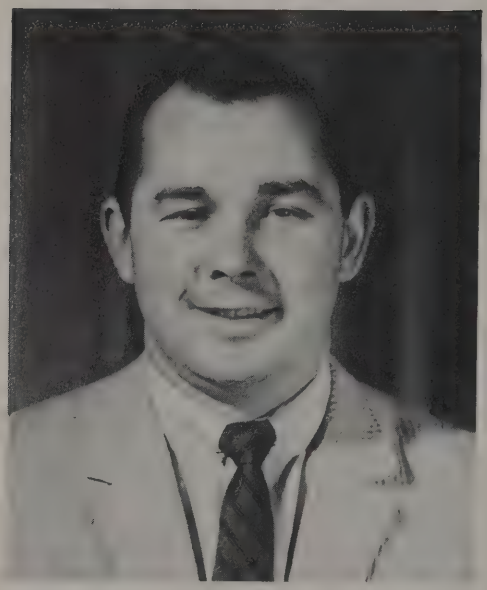

Coach Bob Stokes

1959-60 RECORD

Ashland	73	Earlham	75
Ashland	119	Bluffton	114
Ashland	101	Malone	68
Ashland	72	Rio Grande	73
Ashland	95	Heidelberg	79
Ashland	93	Stewart AF Base	91
Ashland	93	Findlay	95
Ashland	113	Giffin	50
Ashland	111	Cedarville	91
Ashland	63	Wilmington	82
Ashland	91	Bluffton	88
Ashland	96	Defiance	94
Ashland	70	Manchester	99
Ashland	104	Wooster	94
Ashland	119	Ohio Northern	123
Ashland	100	Wilmington	66
Ashland	122	Heidelberg	106
Ashland	93	Findlay	95
Ashland	102	Lawrence Tech.	93
Ashland	134	Cedarville	93
Ashland	71	Defiance	89
Ashland	112	Ohio Northern	83
Ashland	78	Defiance	73
Ashland	81	Findlay	85

Left to right: D. Mobberly, C. Wilson, J. Grove, R. Zent, J. Belu, D. Colahan, Z. Chawansky, D. Brown, B. Hudson.

Ashland College basketball fans this season had the priviledge of watching some of the finest cage action ever to take place on the "Old Hilltop." Eagle fans buzzed right up until the night the squad concluded its season at Bluffton when the young Eagles were edged out in an overtime thriller by a fired up Findlay Oiler crew. AC fans had a right to be proud of their team because the squad defeated Defiance the night before for the second time this season—only the second loss for the Yellow Jackets all season—and because the Eagles brought home the Ohio NAIA Runner-up trophy.

The Eagles also collected individual honors when sophomore guard and co-captain Dean Maddock was voted to the All-Tourney team and freshman center Larry Aulger was selected for a second team All-Tourney position. Post-season honors went to co-captain Jim Runyon who was elected to a position on the All-Conference team.

Looking back at some highlights of the 1959-60 season, we find that the Eagles captured their first Holiday Tournament by defeating Heidelberg and edging a rugged crew from Stewart Air Force Base. On January 23, the Eagle squad up-ended the only remaining undefeated team in Ohio when they defeated Defiance 96-94. In the very next game, Ashland easily downed their traditional rival from Wooster by a 104-94 count. It was in this game that Jim Runyon and Larry Aulger combined for 64 points, each netting 32 for the season's high single game totals. Against Cedarville on February 13, the Eagles poured through the nets a record chattering 134 points and also a record number of 58 field goals.

The young ball club which ended with a 7-5 record in league play chalked up 15 victories against 9 defeats in over-all competition. It was truly a successful season for Coach Stokes senior-less Eagles—a young squad filled with fire and desire to play a good game.

It's my turn

Man, I love to drive

Get back, I was here first

Low overhead

Hey, give that back!

Familiar sight.

INDOOR TRACK MEET

First Row: J. Crafton, N. Horwedel, B. Hudson, D. Brooks, B. Brelsford, J. Neff, D. Moffet, D. Moberly, B. Kettlewell, M. Sage. Second Row: J. McKinley, T. Linton, L. Rogers, J. Sprague, J. Runyon, L. Aulger, B. Johnson, R. Lepre. Third Row: L. Deffenbaugh, L. Repp, J. Lambert, D. McKenzie.

BASEBALL

1960 SCHEDULE

April	9	Fenn
	12	at Wooster
	15-16	Findlay
	19-20	at Potomac State
	21-22	at Shephard
	29-30	at Ohio Northern
May	2	Heidelberg
	4	Kent State
	6-7	at Wilmington
	11	at Fenn
	13-14	Bluffton
	17	Cedarville
	21	Baldwin-Wallace
	24	at Heidelberg
	27-28	at Defiance
June	4	at Baldwin-Wallace

Coach George Donges

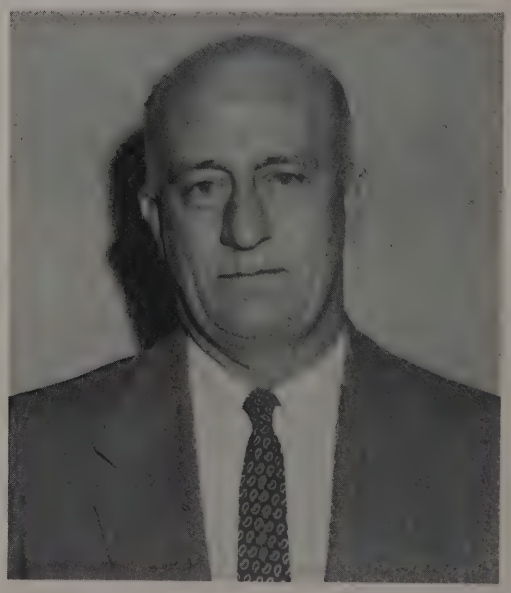

"He just vanished!"

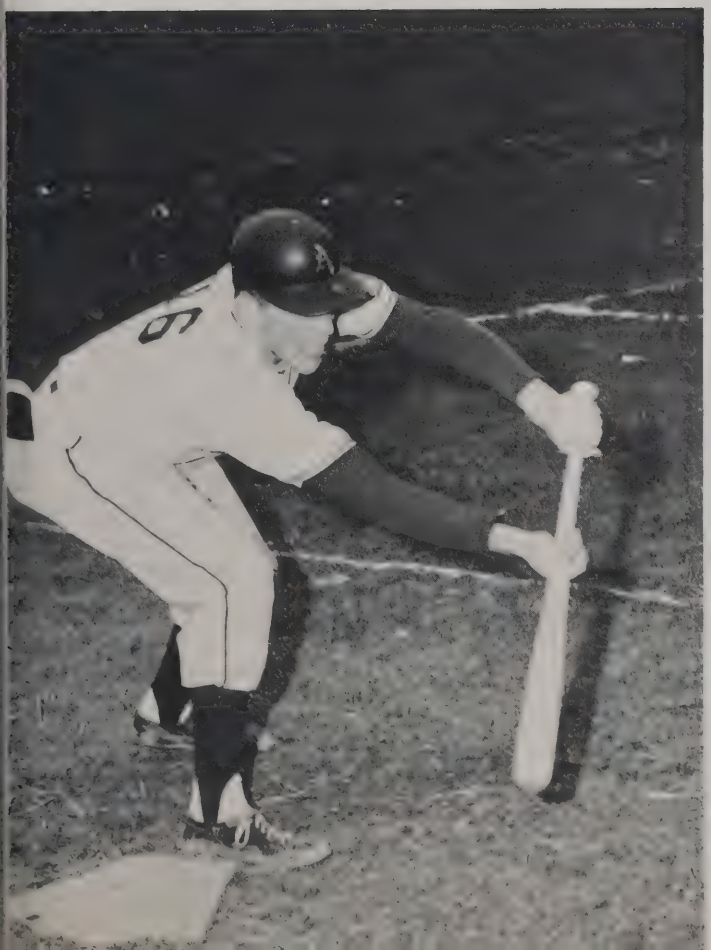

"Put 'er there!"

"You're out!"

Outfielder Bill Brelsford, and Pitcher Joe Sprague.

INTRAMURALS

A broadened intramural program was put into effect at Ashland College this year. The main objectives of this program were to promote group spirit, leisure time activities, and greater student participation.

Intramural activities were: basketball, bowling, chess, badminton, horseshoes, tennis, indoor track, outdoor track, swimming, golf, softball, volleyball, ping pong, and shuffleboard.

A total of six teams were entered in the men's program with thirty students to each team. The teams were the Beavers, Dukes, Trojans, Bums, Tygers and Hounds.

Awards were given to the winning team of the total program and individual awards were presented to the winners of each activity.

The girls intramural program included basketball, volleyball, ping pong and shuffleboard. This program was highlighted by the Louie-Louise all-star basketball game.

Shoot Barb.

LOUIE

Swish—maybe.

LOUISE

Four arms and four legs?

Cheerleader moves up in the world.

From left to right are the tournament winners: Tri-Angle Gardens, Ashland and Standard Oil, Medina—consolation winners; Tramontes of Akron—first place; and Barts of Columbus—second place.

VARSITY A TOURNAMENT

From left to right are the members of the All-Tournament Team: Ken Sidle of Barts, Gus Johnson, DuPont, and Ron Mayer all of Tramontes, and Bil Myrick of Barts. Mayer was also the tournament's Most Valuable Player.

GYMNASIUM

PATRONS

Ashland College

THE FIRST NATIONAL BANK OF ASHLAND

2 West Main St.
Jerom. Branch: West Main St.

Phone 4-1516
FO 8-5055

Member F. D. I. C.

Art Printing Co.
147 East 2nd St. Phone 2-1520

Ashland Furniture Discount House
140 Center St. Phone 4-4543

Ashland Hardware
42 West Main St. Phone 2-9591

Ashland Home Owned Jewelers
Bear - Kastan - Leibfarth

Ashland Rubber Products Co.
Clark Ave. Phone 4-2021

SANITARY CASH MARKET

52 East Main St. Phone 3-2451

ASHLAND BANK & SAVINGS CO.

26 West Main St. Phone 2-1558

Member F. D. I. C.

ASHLAND SANITARY DAIRY

167 Center St. Phone 3-1571

THE FARMERS BANK OF ASHLAND

19 West Main St. Phone 2-4441

Member F. D. I. C.

NATIONAL LATEX PRODUCTS CO.

"Manufacturers of Rubber and Plastic Toys"

246 East 4th St. Phone 3-1541

114 East 7th St. Phone 3-2741

UNION MALLEABLE MANUFACTURING CO.

Clark St. Phone 4-1501

Archway Home Style Cookies
2041 Claremont Ave. Phone 2-3851

Ashland Restaurant
129 W. Main St. Phone 3-0782

Brethren Publishing Co.
College Ave. Phone 3-7271

Cresco Mfg. Co.
703 Union St. Phone 3-1501

The F. E. Myers & Bros. Co.
Orange St. Phone 2-1544

Faultless Rubber Co.
E. 4th St. Phone 2-1533

Gilbert Furniture Co. and Funeral Home
W. Main St. Phone 3-1586

Hess and Clark
7th & Orange St. Phone 4-1522

Wertz Dairy Products, Inc.
Mansfield Rd. Phone 4-8593

Weiss Drug Co., Inc.
16 E. Main St. Phone 2-1592

The Stall Bill and Allene
718 Claremont Ave. Phone 3-9281

Sale Chevrolet
248 Claremont Ave. Phone 2-1522

Preis'
Center & Main Sts. Phone 2-0501

Myers Launderers and Dry Cleaning
41 South St. Phone 3-1533

Montgomery Ward & Co.
E. Main St. Phone 4-1541

Heffelfinger's Meat Market
106 W. Main St. Phone 3-8331

Barrett's Office Supply 145 W. Main St. Phone 2-4541	**Blue Gift Shop** 133 W. Main St. Phone 2-6481	**Boyer Dairy Inc.** 725 Clark Ave. Phone 4-3001
Claremont Gulf Station Claremont & Smith Phone 4-3071	**Cornwell Shoe Co.** 115 W. Main St. Phone 4-1520	**Denbow Funeral Home** 313 Center St. Phone 4-1566
Emmons Dairy 1448 Troy Rd. Phone 3-4441	**Fashion Company** 34 E. Main St. Phone 2-7471	**Lou Fritz Buick Co.** Buick-Cadillac-Opel 1402 Claremont Ave. Phone 2-1516
Ganyard's Toggery 119 W. Main St. Phone 3-0781	**Gerald's Studio & Camera Shop** 212 Center St. Phone 3-0551	**Golden Krust Pastries** 1127 Claremont Ave. Phone 3-0101
Grundy's Sinclair 805 Claremont Ave. Phone 2-8461	**Helbert & Shenberger** SHOE STORE 125 W. Main St. Phone 4-1545	**Hostettler's Inc.** 10 W. Main St. Phone 3-8771
Lynway Restaurant Cleveland Rd. Phone 2-1561	**Mosher's** 20 E. Main St. Phone 3-1553	**McKinley's Shoe Store** 41 W. Main St. Phone 3-0831
Nickles Dairy Isle 600 Cottage Phone 2-9102	**Smith's Music Store** 62 E. Main St. Phone 2-1543	**Stahl's Hardware** 143 W. Main St. Phone 2-8681
Staman & Briner 15 E. Main St. Phone 3-9864	**N. Strauss and Son** 43 W. Main St. Phone 4-2331	**Topping Bros. Ford** 4th & Union St. Phone 3-5551
Town Pharmacy 60 E. Main St. Phone 2-0732	**Union Hardware** 52 E. Main St. Phone 2-0661	**W. O. Wuthrich, Ins.** 48 W. Main St. Phone 3-1573
W. T. Grant Co. 7 W. Main St. Phone 3-1500	**Young's I. G. A. Foodliner** 1829 Claremont Ave. Phone 4-4506	**Zimmerman's Dry Cleaning** 1320 Claremont Ave. Phone 3-2551

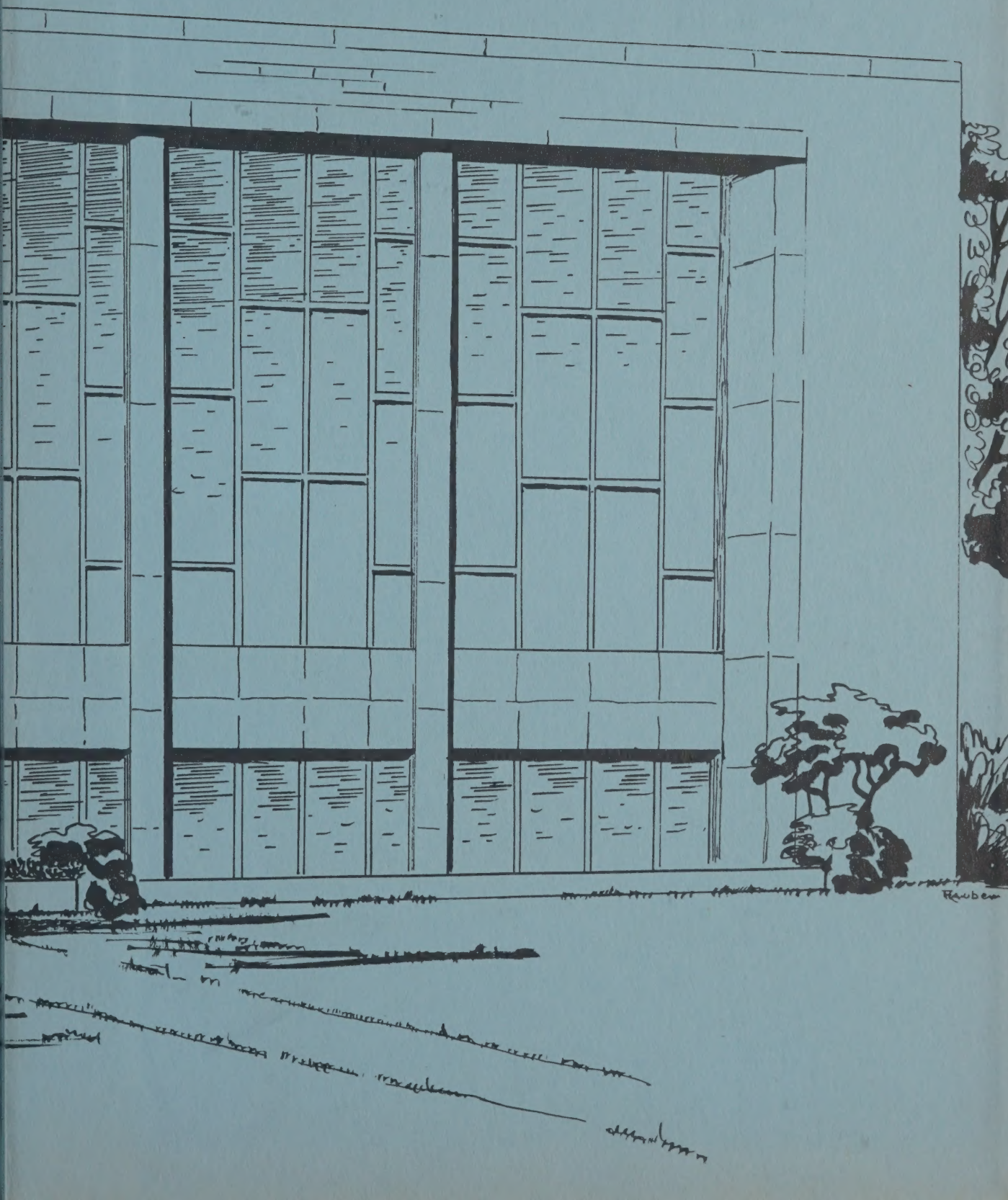
Hauber

durand
CHICAGO